



KANPUR NAGAR NIGAM

PROPERTY

INDEX

● HOPITALS,DISPENSIOY& HEALTH POST.....	1—6
● OFFICE BUILDING.....	7—15
● COMMERCIAL COMPLEX.....	16—26
● COMMUNITY,HALLS & READING ROOM.....	27—30
● GUSET HOUSE.....	31—32
● STAFF QUARTER.....	33—35
● PUBLIC LATRINES & URINALS.....	36—37
● RESIDENCE,COLONY & QUARTERS.....	38—43
● SEWAGE TREATMENT PLANT.....	44
● SCHOOL & COLLEGE BUILDING.....	45—48
● SLAUGHTER HOUSE.....	49—51
● OPEN SPACE.....	52—54
● PARKS.....	55—72
● FARMING LAND.....	73

BUILDINGS

HOSPITALS, DISPENSARY & HEALTH POST

S. N.	NAME OF THE ZONE	Description Of the Building	Location	Survey no. of the land where Building is located	Number of floors area	Total sq.feet (carpetarea)	Area of the of the land on which building is located (acre / sq. m.)	In case of property acquired, specify the estimated date of completion of construction along with date of acquisition by the ULB	Total cost (Rs.)	From whom acquired	Mode of acquisition	Specify how building currently used	Give reference of the available title documents	Current market value (Rs.)	Remarks
1	2	3	4	5	9	10	11	12	18	21	22	23	24	25	26
1	ZONE-1	Hospital	Ward- 02 Laxmi Purva	246	2	3081.1	7138.98	1959	-	KNN	In heritance	Hospital	-	152764620	The rates are basec on Circle rates at 31.03.2008 (With Land cost)
2		Alopathic Dispensary & Monterey Center	Ward-92 Chatai mohal	240	3	810.96	359.1	1959	-	KNN	In heritance	Maternity center	-	12001855	
3		Alopathick Dispensary & Monterey Center	Ward-109 CollectorGanj	248	3	742	602	1959	-	KNN	In heritance	Maternity center	-	20773600	
4		Monterey Center	Ward-50 Sishamau	254	2	1038.54	1119	1959	-	KNN	In heritance	Maternity center	-	23338080	
5		Homeo pathey Dis.	Ward-104 Najir Bag	848	1	67.2	159.9	1959	-	KNN	In heritance	Homeopathy Dis.	-	1986000	
6		Homeo pathey Dis.Bansmandi	Ward- 84 Dalel purva	249	2	398	553.28	1959	-	KNN	In heritance	HomeopathyDis.	-	5229642	
7		Homeo pathey Dis.	Ward-21 Rai Purva	255	1	232.47	798.51	1959	-	KNN	In heritance	Homeopathy Dis.	-	7930494	
8		Ayur.Dis.	Ward-105 Dana Khorl	1059	1	54	54	1959	-	KNN	In heritance	Ayurvedic Dis.	-	1715500	
	Total					6424.27	10784.77							225739791	

BUILDINGS

HOSPITALS, DISPENSARY & HEALTH POST

S. N.	NAME OF THE ZONE	Description Of the Building	Location	Survey no. of the land where Building is located	Number of floors area	Total sq.feet (carpetarea)	Area of the of the land on which building is located (acre / sq. m.)	In case of property acquired, specify the estimated date of completion of construction along with date of acquisition by the ULB	Total cost(Rs.)	From whom acquired	Mode of acquisition	Specify how building currently used	Give reference of the available title documents	Current market value (Rs.)	Remarks
1	2	3	4	5	9	10	11	12	18	21	22	23	24	25	26
1	ZONE-2	Jachcha Bachcha Hospital	Krishna Nagar, GT Road	253	1	10439.59	3552.06	1959	--	KNN	In Heritance	Jachcha Bachcha Hospital	253	17281560	The rates are base on Circle rates at 31.03.2008 (With Land cost
Total						10439.59	3552.06							17281560	

BUILDINGS

HOSPITALS, DISPENSARY & HEALTH POST

S. N.	NAME OF THE ZONE	Description Of the Building	Location	Survey no. of the land where Building is located	Number of floors area	Total sq.feet (carpet area)	Area of the of the land on which building is located (acre / sq. m.)	In case of property acquired, specify the estimated date of completion of construction along with date of acquisition by the ULB	Total cost (Rs.)	From whom acquired	Mode of acquisition	Specify how building currently used	Give reference of the available title documents	Current market value (Rs.)	Remarks
1	2	3	4	5	9	10	11	12	18	21	22	23	24	25	26
1	ZONE-3	Zonal office zone -3 (Jhacha - Bhacha Hospital)	E Block Kidwai Nagar 128/183	251	1st floor	199.75 sqm	199.75 sqm	In Heritance	-	KNN	In Heritance	Office & Hospital	-	1452000	The rates are based on Circle rates at 31.03.2008 (With Land cost)
2		Dr. B.N. Bhalla Hospital Babupurwa	Babupurwa	247	G.F.	800.00 sqm	6725.00 Sqm	In Heritance	-	KNN	In Heritance	Hospital	-	554000	
3		Homeo Pathic Hospital	Kidwai Nagar 128/182	250	1st Floor	199.75 sqm	199.75 sqm	In Heritance	-	KNN	In Heritance	Dispensary	-	1594000	
4		Usmanpur Ayurvedic Dispensary	Usmanpur	808	G.F.	37.33 sqm	37.33 sqm	In Heritance	-	KNN	In Heritance	Dispensary	-	448000	
5		Barra-1 Dharmarth Ayurvedic Dispensary	Barra-1	809	G.F.	38.59 sqm	38.59 sqm	In Heritance	-	KNN	In Heritance	Dispensary	-	425000	
6		Ayurvedic Dispensary	Babupurawa	810	G.F.	40.35 sqm	40.72 sqm	In Heritance	-	KNN	In Heritance	Dispensary	-	422000	
Total						1315.77	7241.14							4895000	

BUILDINGS

HOSPITALS, DISPENSARY & HEALTH POST

S. N.	NAME OF THE ZONE	Description Of the Building	Location	Survey no. of the land where Building is located	Number of floors area	Total sq.feet (carpetarea)	Area of the of the land on which building is located (acre / sq. m.)	In case of property acquired, specify the estimated date of completion of construction along with date of acquisition by the ULB	Total cost(Rs.)	From whom acquired	Mode of acquisition	Specify how building currently used	Give reference of the available title documents	Current market value (Rs.)	Remarks	
1	2	3	4	5	9	10	11	12	18	21	22	23	24	25	26	
1	ZONE-4	Homeo pathey V	Ward-11 Jawahar nagar	Rambag	1	1141.74	1027	In Heritage	-	In Heritage	In Heritage	Homeo pathey Dis.	265	5318550	The rates are basec on Circle rates at 31.03.2008 (With Land cost)	
2		Dhobighat	Ward-1 Purana Kanpur.	Purana Kanpur	-	1393.44	1254	In Heritage	-			Dhobighat	64	1571556011		
3		Alopath Dispens.	Ward- 65 Gandhi nagar	Inside Bharat Park	2	2493.09	130.13	In Heritage	-	In Heritage	In Heritage	Alopat Dispens	261	2965949		
4		Malaria Hospital	Ward-76 Suterganj	Suterganj	2	10217	1410.91	In Heritage	-	In Heritage	In Heritage	Malaria Hospital	1032	18612537		
5		Maternity Center	Ward-4 Gwaltoli	Gwaltoli	1	2868.88	959.2	In Heritage	-	In Heritage	In Heritage	Maternity Center	242	12272250		
6		Maternity Center	Ward-51 Nehru nagar	Nehru nagar	1	2180	741.87	In Heritage	-	In Heritage	In Heritage	Maternity Center	264	12343650		
7		Homeo pathey Dis.	Ward-13 Khalasi line	Khalasi line	3	2524	610.6	In Heritage	-	In Heritage	In Heritage	Homeo pathey	243	12434655		
8		Homeo pathey Dis.	Ward-110 Colonelganj	Colonelganj	-	0	0	In Heritage	-	In Heritage	In Heritage	Homeo pathey Dis.	1046	0		Taken on Rent
9		Ayur.Dis.	Ward-76 Suterganj	Suterganj	-	0	0	In Heritage	-	In Heritage	In Heritage	Ayur.Dis.	1047	7020355		
10		Homeo pathey Dis.	Ward-51 Nehru nagar	Inside Kamala Nehrupark	2	3150	239.18	In Heritage	-	In Heritage	In Heritage	Homeo pathey	1048	0		Taken on Rent
11		Unani Dis.	Ward-94 Bekanganj	Bekanganj	-	0	0	In Heritage	-	In Heritage	In Heritage	Unani Dis.	1049	0		Taken on Rent
Total						25968.15	6372.89							1642523957		

BUILDINGS

HOSPITALS, DISPENSARY & HEALTH POST

S. N.	NAME OF THE ZONE	Description Of the Building	Location	Survey no. of the land where Building is located	Number of floors area	Total sq. feet (carpet area)	Area of the of the land on which building is located (acre / sq. m.)	In case of property acquired, specify the estimated date of completion of construction along with date of acquisition by the ULB	Total cost (Rs.)	From whom acquired	Mode of acquisition	Specify how building currently used	Give reference of the available title documents	Current market value (Rs.)	Remarks
1	2	3	4	5	9	10	11	12	18	21	22	23	24	25	26
1	ZONE-5	Juhi Dispensary	Juhi Param Purwa	260	1	30.00 M ²	150.45	1962	---	In Heritance	In Heritance	Dispensary	---	1173375	The rates are based on Circle rates at 31.03.2008 (With Land cost)
2		Jageshwar Hospital	Govind Nagar	257	1	18070.00 M ²	30291	1957	---	In Heritance	In Heritance	Hospital	---	411447630	
3		Ayurvedic Dispensary / Maternity Center, Darhanpurwa/ Homeopathic Hospital	Darshan Purwa	259	1	1227.31 M ²	1513.68 M ²	1959	---	In Heritance	In Heritance	Hospital	---	17591420	
	Total					19327.31	31955.13							430212425	

BUILDINGS

HOSPITALS, DISPENSARY & HEALTH POST

Description Of the Building	Location	Survey no. of the land where Building is located	Number of floors area	Total sq.feet (carpetarea)	Area of the of the land on which building is located (acre / sq. m.)	In case of property acquired, specify the estimated date of completion of construction along with date of acquisition by the ULB	Total cost (Rs.)	From whom acquired	Mode of acquisition	Specify how building currently used	Give reference of the available title documents	Current market value (Rs.)	Remarks
3	4	5	9	10	11	12	18	21	22	23	24	25	26
Maternity Hospital	Nabab Ganj	262	1	3637	507.3	In Heritage	-	KNN	In Heritage	Hospital		3166800	The rates are based on Circle rates at 31.03.2008 (With Land cost)
			2	6240	574.31	In Heritage	-	KNN	In Heritage	Hospital	-	3445935	
			2	4476	260.55	In Heritage	-	KNN	In Heritage	Residential	-	2475245	
				14353	1342.16							9087980	

HOSPITALS, DISPENSARY & HEALTH POST:-

ZONE-1 :-	225739791
ZONE-2:-	17281560
ZONE-3:-	4895000
ZONE-4:-	1642523957
ZONE-5:-	430212425
ZONE-6:-	9087980
GRAND TOTAL:-	2329740713

BUILDINGS

OFFICE BUILDING

on Of ding	Location	Survey no. of the land where Building is located	Number of floors	Total sq.feet (carpetarea)	Area of the of the land on which building is located (acre / sq. m.)	In case of property acquired, specify the estimated date of completion of construction along with date of acquisition by the ULB	In case property constructed by the ULB specify the date of construction	Total cost (Rs.)	From whom acquired	Mode of acquisition	Specify how building currently used	Give reference of the available title documents	Current market value (Rs.)	Remarks
	4	5	9	10	11	12	13	18	21	22	23	24	25	26
ffice	Harjendra Nagar	13	1	667.47	85.85 Sqm	1959	--	--	KNN	In Heritance	Ward Office	13	612440	The rates are based on Circle rates at 31.03.2008 (With Land cost)
ffice	Om Purwa	14	1	674.9	102.09 Sqm	1959	--	--	KNN	In Heritance	Ward Office	14	539544	--
ffice	Chandari	15	1	431.1	149.94	1959	--	--	KNN	In Heritance	Ward Office	15	560106	--
ffice - J.	J K Rayon Road	16	1	461.77	3416	1959	--	--	KNN	In Heritance	Dump Office - Engg.	16	10505400	--
Depot	J K Rayon Road	17	1	4622.45	1166.4	1959	--	--	KNN	In Heritance	Rubbish Depot	17	5320840	--
Post	Chakeri	93	1	1170.79	-----	1959	--	--	KNN	In Heritance	Check Post	93	789370	--
				8028.48	4732.34								18327700	

BUILDINGS

OFFICE BUILDING

Location	Survey no. of the land where Building is located	Number of floors	Total sq.feet (carpetarea)	Area of the of the land on which building is located (acre / sq. m.)	In case of property acquired, specify the estimated date of completion of construction along with date of acquisition by the ULB	In case property constructed by the ULB specify the date of construction	Total cost (Rs.)	From whom acquired	Mode of acquisition	Specify how building currently used	Give reference of the available title documents	Current market value (Rs.)	Remarks
4	5	9	10	11	12	13	18	21	22	23	24	25	26
Babupurwa	795	Ground floor	43.09sqm	-----	1959	In Heritance	-----	KNN	In Heritance	Office		259000	The rates are based on Circle rates at 31.03.2008 (With Land cost)
Ajeetganj coloney	796	Ground floor	20.14sqm	-----	1959	In Heritance	-----	KNN	In Heritance	Office		100000	
H Block Kidwai Nagar	797	Ground floor	40.28sqm	-----	1959	In Heritance	-----	KNN	In Heritance	Office		262000	
Rattu purwa T.P. Nagar Kidwai Nagar	798	Ground floor	63.96 sqm	-----	1959	In Heritance	-----	KNN	In Heritance	Office		3123000	
N Block Kidwai Nagar	799	G.F.	107.17 sqm	-----	1959	In Heritance	-----	KNN	In Heritance	Office		2763000	
Saket Nagar	800	G.F.	54.60 sqm	-----	1959	In Heritance	-----	KNN	In Heritance	Office		7306000	
Ushmanpur	33	G.F.1	129.60 sqm	-----	1959	In Heritance	-----	KNN	In Heritance	Office		2389000	
Bagahi	811	G.F.	41.17 sqm	-----	1959	In Heritance	-----	KNN	In Heritance	Office		451000	
HamirPur Road	95	G.F.	135.00 Sqm	-----	1959	In Heritance	-----	M.B.	In Heritance	Un used		16653000	
			635.01									16653244	

BUILDINGS

OFFICE BUILDING

S.N.	NAME OF THE ZONE	Description Of the Building	Location	Survey no. of the land where Building is located	Number of floors	Total sq.feet (carpetarea)	Area of the of the land on which building is located (acre / sq. m.)	In case of property acquired, specify the estimated date of completion of construction along with date of acquisition by the ULB	In case property constructed by the ULB specify the date of construction	Total cost (Rs.)	From whom acquired	Mode of acquisition	Specify how building currently used	Give reference of the available title documents	Current market value (Rs.)	Remarks
No.	2	3	4	5	9	10	11	12	13	18	21	22	23	24	25	26
1	ZONE-4	Kriyaghar (Rambag)	Ward-11 Jawahar nagar	104A/265 Rambagh	1	0	675	In Heritage	-----	-----	In Heritage	In Heritage	Kriyaghar (Rambag)	42	10911285	The rates are based on Circle rates at 31.03.2008 (With Land cost)
2		Nagar Nigam Office	Ward-1 Purana Kanpur.	-----	1	0	0	In Heritage	-----	-----	In Heritage	In Heritage	Nagar Nigam Office	1021	0	Not Traced
3		Mu. Office	Ward-1 Purana Kanpur.	Death Reg. Office	1	633.22	86.35	In Heritage	-----	-----	In Heritage	In Heritage	Mu Office	66	1467950	
4		Water tank & Office	Ward-41 Sisamau North	104/420	1	548.76	402.9	In Heritage	-----	-----	In Heritage	In Heritage	Water tank & Office	1026	8861250	
5		Ward Office	Wrd-5 Chunni gang	Parade	-----	-----	-----	In Heritage	-----	-----	In Heritage	In Heritage	Ward Office	1040	0	
6		Ward Office	Ward-41 Sisamau North	In side Md.Ali Park	1	202	20.86	In Heritage	-----	-----	In Heritage	In Heritage	Ward Office	1041	469350	
7		Ward Office	Ward-22 Benajhabar	Benajhabar Bhattha	1	647	66.78	In Heritage	-----	-----	In Heritage	In Heritage	Ward Office	1042	2003400	
8		Ward Office	Wrd-5 Chunni gang	Infront of Bajriya Market	1	76	7.82	In Heritage	-----	-----	In Heritage	In Heritage	Ward Office	1043	152490	
9		Ward Office	Ward-11 Jawahar nagar	Inside Rambag Park	1	493	50.88	In Heritage	-----	-----	In Heritage	In Heritage	Ward Office	1044	1138720	
10		Ward Office	Ward-51 Nehru nagar	109/54	1	280	26.04	In Heritage	-----	-----	In Heritage	In Heritage	Ward Office	1045	546840	

11	✓	Gol Buil. MotiJheel	Ward-43 Ashok Nagar	MotiJheel	2	44255	2285	In Heritage	-----	-----	In Heritage	In Heritage	Gol Buil. MotiJheel	1050	59301000	
12	✓	K.N.N. Office MotiJheel	Ward-43 Ashok Nagar	MotiJheel	4	57445	1483	In Heritage	-----	-----	In Heritage	In Heritage	K.N.N. MotiJheel Office	1051	54507000	
13	✓	Rambag DumpOffice	Ward-51 Nehru nagar	Hars Nagar	1	432	1500	In Heritage	-----	-----	In Heritage	In Heritage	Rambag Dump Office	1054	22740900	
14	✓	Bashirgung Dump Office	Wrd-5 Chunni gang	Bashirgung	1	546	450	In Heritage	-----	-----	In Heritage	In Heritage	Bashirgung Dump Office	1055	5704440	
15	✓	B.S.Park Dump Office	Ward-6 Macrobert gang	B.S.Park	1	651	1688.38	In Heritage	-----	-----	In Heritage	In Heritage	B.S.Park Dump Office	1056	40884120	
16	✓	Dharam Shala	Ward-41 Sisamau North	BrijBhushan Dharam Shala	2	1588	305	In Heritage	-----	-----	In Heritage	In Heritage	Dharam Shala	1058	5807295	
17	✓	Electric Crematorium	Ward -1 Purana Kanpur	Bhauro Ghat	1	4101	4844.13	In Heritage	-----	-----	In Heritage	In Heritage	Electric Crematorium	1057	53150145	
		Total				111897.98	13892.14								267646185	

BUILDINGS

OFFICE BUILDING

S.N.	NAME OF THE ZONE	Description Of the Building	Location	Survey no. of the land where Building is located	Number of floors	Total sq. feet (carpetarea)	Area of the of the land on which building is located (acre / sq. m.)	In case of property acquired, specify the estimated date of completion of construction along with date of acquisition by the ULB	In case property constructed by the ULB specify the date of construction	Total cost (Rs.)	From whom acquired	Mode of acquisition	Specify how building currently used	Give reference of the available title documents	Current market value (Rs.)	Remarks
No.	2	3	4	5	9	10	11	12	13	18	21	22	23	24	25	26
1	ZONE-5	DharamShala	83A/104 Juh Param Purwa	770	1	58.09 M ²	77.33	1962	---	---	KNN	In Heritance	Dharamshala	---	812520	The rates are basec on Circle rates at 31.03.2008 (With Land cost)
2		Temple	83A/105 Juh Param Purwa	772	1	9.00 M ²	77.33	1959	---	---	KNN	In Heritance	Temple	---	534300	
3		Ward Office	Juhi Param Purwa	774	1	67.23 M ²	256	1962	---	---	KNN	In Heritance	Ward Office	---	20208450	
4		Dump	Govind Nagar	779	1	524.00 M ²	1431.51	1972	---	---	KNN	In Heritance	Dump Office	---	10026408	
5		Ward Office, 6 Block	Govind Nagar	780	1	272.00 M ²	118.08	1962	---	---	KNN	In Heritance	N.S.A. Ward Office	---	0	
6		Ward Office, Nirala Nagar	Nirala Nagar	781	1	297.72 M ²	27.67	1957	---	---	KNN	In Heritance	N.S.A. Ward Office	---	0	
7		Ward Office, Panki	Steel Authority	783	1	125.40 M ²	125.4	1959	---	---	KNN	In Heritance	Ward Office, Panki	---	1128600	
8		Store FazalGanj-1	---	784	1	939.49 M ²	4418	2000	---	---	KNN	In Heritance	Store Fazal Ganj-I	---	54425235	
9		Bamba Road, Ward Office	Darshan Purwa	786	1	28.72 M ²	28.72	1960	---	---	KNN	In Heritance	Bamba Road, Ward Office	---	473880	
10		Cattle Caching	Juhi Param Purwa	37	1	---	---	1970	---	---	KNN	In Heritance	--	---	18000000	
11		Cattle Caching	84/253 Lakar mandi	775	1	397.16 M ²	---	1970	---	---	KNN	In Heritance	Residence	---	1409588	
12		Cattle Caching	84/255 Lakar mandi	776	2	688.98 M ²	---	1970	---	---	KNN	In Heritance	School & Wood Market	---	9869638	
13		Panki Pond	Panki	782	1	1337.00 M ²	---	1959	---	---	KNN	In Heritance	Un Used	---	1334875	
14		Purani Chungi, Panki	Panki	215	1	1079.00M ²	---	1959	---	---	KNN	In Heritance	Un Used	---	12204420	

TOTAL COST OF OFFICE BUILDING:-

9797543	ZONE-1 :-
18327700	ZONE-2 :-
16653244	ZONE-3 :-
267646185	ZONE-4 :-
132671464	ZONE-5 :-
131860253	ZONE-6 :-
576956389	GRAND TOTAL :-

BUILDINGS

COMMERCIAL COMPLEX

S. N.	NAME OF THE ZONE	Description Of the Building	Location	Survey no. of the land	Building is where located	Survey no. of the land	Number of floors	Total sq. feet (carpetarea)	Area of the of the land on which building is located (acre / sq. m.)	In case of property acquired, specify the estimated date of completion of construction along with date of acquisition by the ULB	In case of property constructed by the ULB specify the date of construction	Total cost (Rs.)	From whom acquired	Mode of acquisition	Specify how building currently used	Give reference of the available title documents	Current market value (Rs.)	Remarks
1	ZONE-1	Shops	Ward-40 Anwar Ganj Kanpur.	38	3	10	11	1943.04	1959	In Heritage	18	21	22	23	24	25	26	The rates are based on Circle rates at 31.03.2008 (With Land cost)
2		Shops	Ward-106 Sharara Chowk	5	1	320.21	320.21	320.21	1959	In Heritage	-	KNN	In Heritage	Shops	-	9414174		
3		Shops	Ward-106 Sharara Chowk	836	1	164.54	230.49	1959	In Heritage	-	KNN	In Heritage	Shops	-	5523460			
4		Shops	Ward-106 Sharara Chowk	837	1	199.96	199.96	1959	In Heritage	-	KNN	In Heritage	Shops	-	5248950			
5		Shops	Ward-92 Chate Mohal	8	1	62.1	62.1	1959	In Heritage	-	KNN	In Heritage	Shops	-	1659312			
6		Shops	Ward-102 Gernal Ganj	10	1	136.63	156.88	1959	In Heritage	-	KNN	In Heritage	Shops	-	4597326			
7		Shops	Ward-109 Collector Ganj	842	1	710.5	710.5	1959	In Heritage	-	KNN	In Heritage	Shops	-	18941380			
8		Shops	Ward-97 Har Bانش Mohal	18	1	637	637	1959	In Heritage	-	KNN	In Heritage	Shops	-	24522960			
9		Shops	Ward-02 Laxmi Purva	845	1	225.98	225.98	1959	In Heritage	-	KNN	In Heritage	Shops	-	5242636			
	Total							2543.12										
								2456.92										
								2543.12										
																		114083718

BUILDINGS

COMMERCIAL COMPLEX

S. N.	NAME OF THE ZONE	Description Of the Building	Location	Survey no. of the land where Building is located	Number of floors/ no. of quantity	Total sq. feet (carpetarea)	Area of the of the land on which building is located (acre / sq. m.)	In case of property acquired, specify the estimated date of completion of construction along with date of ULB acquisition by the	In case of property constructed by the ULB specify the date of construction	Total cost (Rs.)	From whom acquired	Mode of acquisition	Specify how currently building used	Give reference of the available title documents	Current market value (Rs.)	Remarks	
1	ZONE-1	FLATS	naveen	4	5	10	11	12	13	18	21	22	23	24	25	26	
2		Shops	naveen market		-	214	-	1959	In Heritance	-	KNN	In Heritance	Shops	-	NA		
3		Shops	sarsaya ghat		-	27	-	1959	In Heritance	-	KNN	In Heritance	Shops	-	NA		
4		Shops	fort madowald		-	5	-	1959	In Heritance	-	KNN	In Heritance	Shops	-	NA		
5		Shops	kotwail ke peeche		-	13	-	1959	In Heritance	-	KNN	In Heritance	Shops	-	NA		
6		Shops	b.p. srivastava market		-	80	-	1959	In Heritance	-	KNN	In Heritance	Shops	-	NA		
7		Shops	patkapur meat shop		-	2	-	1959	In Heritance	-	KNN	In Heritance	Shops	-	NA		
8		Shops	roti godam meat shop		-	4	-	1959	In Heritance	-	KNN	In Heritance	Shops	-	NA		
9		Shops	cornel ganj meat shop		-	3	-	1959	In Heritance	-	KNN	In Heritance	Shops	-	NA		
10		Shops	ganja ghar ,collector ganj		-	15	-	1959	In Heritance	-	KNN	In Heritance	Shops	-	NA		
11		Shops	dalmandi collector ganj		-	33	-	1959	In Heritance	-	KNN	In Heritance	Shops	-	NA		
12		Shops	neel wall gall		-	7	-	1959	In Heritance	-	KNN	In Heritance	Shops	-	NA		
13		Shops	chaki bajarla		-	40	-	1959	In Heritance	-	KNN	In Heritance	Shops	-	NA		
14		Shops	nala road		-	7	-	1959	In Heritance	-	KNN	In Heritance	Shops	-	NA		

15	Shops	93/158 ismia art school	-	46	-	-	1959	In Heritage	KNN	-	-	Shops	-	NA
16	Shops	hata bazar	-	66	-	-	1959	In Heritage	KNN	-	-	Shops	-	NA
17	Shops	cycle market ,parade	-	110	-	-	1959	In Heritage	KNN	-	-	Shops	-	NA
18	Shops	mare company par	-	70	-	-	1959	In Heritage	KNN	-	-	Shops	-	NA
		Total												

BUILDINGS

COMMERCIAL COMPLEX

S. N.	NAME OF THE ZONE	Description Of the Building	Location	Survey no. of the land where Building is located	Number of floors	Total sq. feet (carpetarea)	Area of the of the land on which building is located (acre / sq. m.)	In case of property acquired, specify the estimated date of completion of construction along with date by the ULB	In case of property constructed by the ULB specify the date of construction	Total cost (Rs.)	From whom acquired	Mode of acquisition	Specify how building currently used	Give reference of the available title documents	Current market value (Rs.)	Remarks
1	ZONE-4	Baratsihala (Comm. hall)	Ward-11 Jawahar nagar	107/236 (Jawahar nagar)	1	1870.95	1684	In Heritage	-	18	KNN	In Heritage	Baratsihala (Comm.hall)	59	13456800	The rates are based on Circle rates at 31.03.2008 (With Land cost)
2		Meet Shop	Ward-1 Purana Kanpur	Purana Kanpur	1	137.08	123	In Heritage	-	-	KNN	In Heritage	Meet Shop	63	191100	
3		Baratsihala	Ward-51 Nehru nagar	109/395 Nehru nagar	1	2220.43	705	In Heritage	-	-	KNN	In Heritage	Baratsihala	77	11703465	
4		Shops & Residence	Ward-49 Tilk nagar Market	Ghantaghar	2	8974	2307	In Heritage	-	-	KNN	In Heritage	Shops & Residence	1028	65097720	
5		Shops	Ward-65 Gandhi nagar	Beside PremNagar, P. School	1	5207.84	484	In Heritage	-	-	KNN	In Heritage	Residence	86	21042240	
6		Shops	Ward-65 Gandhi nagar	Sisaman Bazar	1	4933.46	458.5	In Heritage	-	-	KNN	In Heritage	Shops	1024	10316250	
7		Shops	Ward-13 Mc. Donald	Ward-13	1	1030	239.92	In Heritage	-	-	KNN	In Heritage	Shops	1029	2158140	
8		Shops	Ward-13 Khalsi line	Murda Road Market	1	3175	327.9	In Heritage	-	-	KNN	In Heritage	Shops	1030	5409039	
9		Shops	Ward-13 Khalsi line	Myore mill Market	2	6606	341.05	In Heritage	-	-	KNN	In Heritage	Shops	1031	7418967	
10		Shops	Ward-13 Khalsi line	New Raina Market	1	8961.7	1466.97	In Heritage	-	-	KNN	In Heritage	Shops	62	18282172	
11		Shops & School	Ward-5 Chunnigang	Bazaria Market	2	10998	2072.41	In Heritage	-	-	KNN	In Heritage	Shops & School	13	35601075	
12		Shops	Ward-5 Chunnigang	Cycle Market	1	12047.86	1244.1	In Heritage	-	-	KNN	In Heritage	Shops	17	24259950	
1					9	10	11	12	13	18	21	22	23	24	25	26

BUILDINGS

COMMERCIAL COMPLEX

S. N.	NAME OF THE ZONE	Description Of the Building	Location	Survey no. of the land where Building is located	Number of floors	Total sq. feet (carpetarea)	Area of the of the land on which building is located (acre / sq. m.)	In case of property acquired, specify the estimated date of completion of construction along with date of acquisition by the ULB	In case property constructed by the ULB specify the date of construction	Total cost (Rs.)	From whom acquired	Mode of acquisition	Specify how building currently used	Give reference of the available title documents	Current market value (Rs.)	Remarks	
1	2	3	4	5	9	10	11	12	13	18	21	22	23	24	25	26	
		Shops	Jageshwar Hospital	31	1	3374	313.6	1975	---	---	KNN	In Heritance	Shops	---	6115020	The rates are based on Circle rates at 31.03.2008 (With Land cost)	
2	2	Work Shop	FazalGanj-II	785	1	659.85	2640.41	2000	---	---	KNN	In Heritance	Work Shop	---	28714080		
3	3	Shops in front of Deep Cinema	Nirala Nagar	32	1	134.94	134.94	1986	---	---	KNN	In Heritance	Shops	---	1781208		
	Total					4168.79	3088.95								36610308		

BUILDINGS

COMMERCIAL COMPLEX

S. N.	NAME OF THE ZONE	Description Of the Building	Location	Survey no. of the land where Building is located	Number of floors	Total sq. feet (carpetarea)	Area of the of the land on which building is located (acre / sq. m.)	In case of property acquired, specify the estimated date of completion of construction along with date of acquisition by the ULB	In case of property constructed by the ULB specify the date of construction	Total cost (Rs.)	From whom acquired	Mode of acquisition	Specify how building currently used	Give reference of the available title documents	Current market value (Rs.)	Remarks	
1	2	3	4	5	9	10	11	12	13	18	21	22	23	24	25	26	
	1	Shops	Geeta Nagar	1062	1	1003	227.25	1956				In Heritance	Shops/Dispensary		3181500	The rates are based on Circle rates at 31.03.2008 (With Land cost)	
	2		Ramleela Park		1	387	227.25	1956				In Heritance	Shops		3181500		
	3	DeepChand Baratsihala	Vishnu puri	1063	1	2959	343.12					In Heritance	Baratsihala		3705750	Land Cost including in Park also	
	4	Community Center/Sulabh complex	Said baba Naveen N.	1067	1	575	93.36, 53.43					In Heritance	Sulabh Complex		24275550	Land Cost including in Park also	
	5	Flatsshops A Block	Shastri Nagar	290 to 316	2	2320	2261.269.5					In Heritance	Residence/S hops		7929600		
	6	B Block	Shastri Nagar	317 to 338	2	2170	252					In Heritance	Residence/S hops		4637600		
	7	C Block	Shastri Nagar	329 to 339	2	2170	252					In Heritance	Residence/S hops		4637600		
	8	Purani Galla Mandi	Shastri Nagar	353 to 370	1	5154 4913	598.75 570.83					In Heritance	Shops		15456991		
	9	23 Shop Near Chain Factory	Sarojni Nagar	1072	1	1855	215.44					In Heritance	Shops		2940756		
		Total				13439	1517.06								69946847		

TOTAL COST OF COMMERCIAL COMPLEX :-

114083718	ZONE-1 :-
114600	ZONE-2 :-
24925000	ZONE-3 :-
241984103	ZONE-4 :-
36610308	ZONE-5 :-
69946847	ZONE-6 :-
487664576	GRAND TOTAL :-



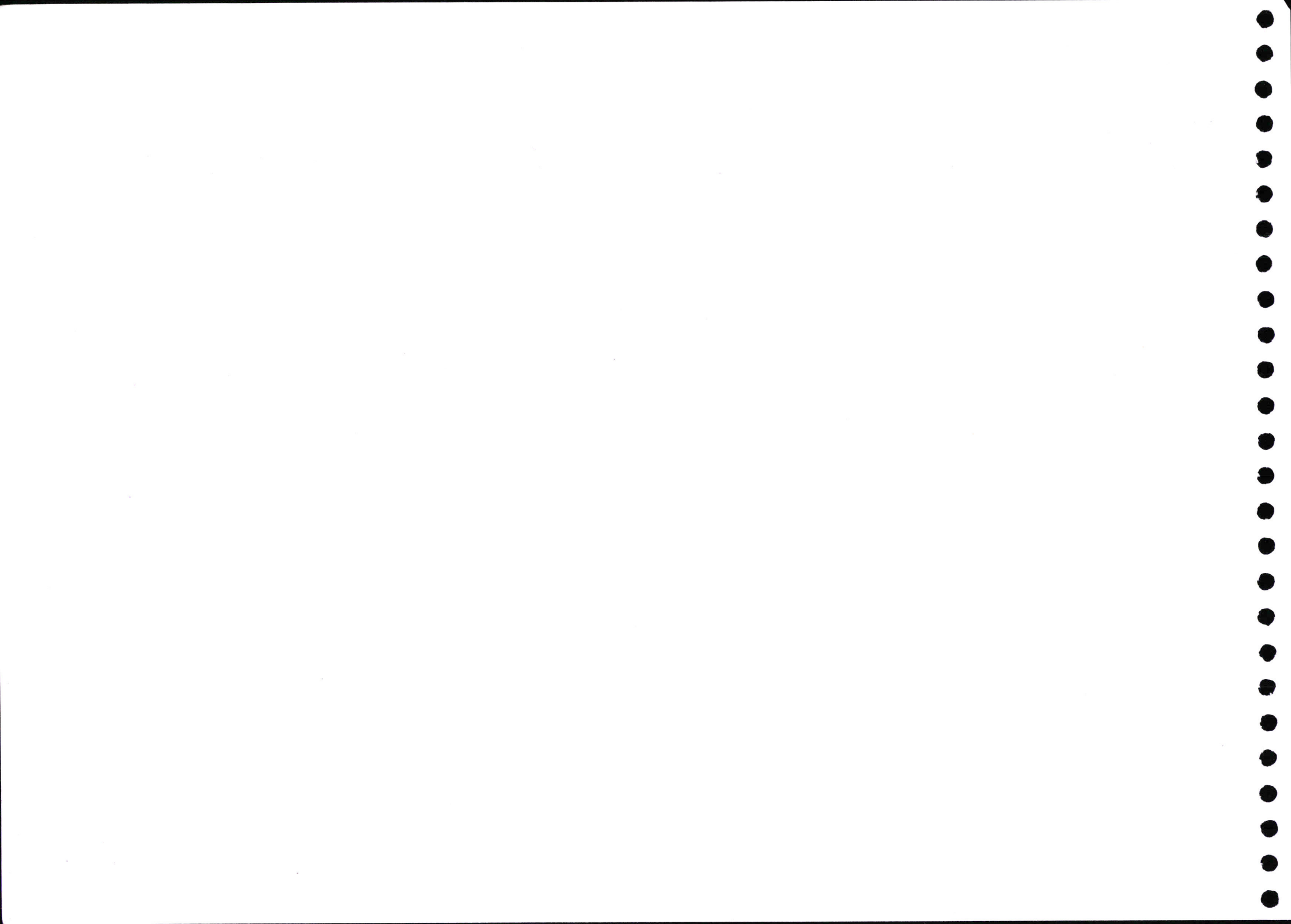

COMMUNITY HALLS & READING ROOM

BUILDINGS

S. N.	NAME OF THE ZONE	Description Of the Building	Location	Survey no. of the land where Building is located	Number of floors	Total sq. feet (carpetarea)	Area of the of the land on which building is located (acre / sq. m.)	In case of property acquired, specify the estimated date of completion of the ULB acquisition along with date of construction ULB	In case property constructed by the ULB specify the date of construction	Total cost (Rs.)	From whom acquired	Mode of acquisition	Specify how building currently used	Give reference of the available title documents	Current market value (Rs.)	Remarks	
1	2	3	4	5	9	10	11	12	13	18	21	22	23	24	25	26	
1	ZONE-4	Vachnalaya	Ward-51 Nehru nagar	109/307	1	429.38	45.76	In Heritage	-	-	KNN	In Heritage	Vachnalaya	76	915200	The rates are based on Circle rates at 31.03.2008 (With Land cost)	
2		Vachnalaya	Ward- 65 Inside Gandhi nagar RamPark	1	967.32	89.9	In Heritage	-	-	-	KNN	In Heritage	Vachnalaya	1025	1798000		
3		Shauchalaya	Ward-15 Parmat	-	-	-	In Heritage	-	-	-	KNN	In Heritage	Shauchalaya	-	-		
4		Bal Bhawan Motilheel	Ward-43 Ashok Nagar Motilheel	1	2982	309	In Heritage	-	-	-	KNN	In Heritage	Bal Bhawan Motilheel	1052	6761325		
	Total					4378.7	444.66								9474525		

BUILDINGS

COMMUNITY, HALLS & READING ROOM

S. N.	NAME OF THE ZONE	Description Of the Building	Location	Survey no. of the land where Bilding is located	Number of floors	Total sq. feet (carpetarea)	Area of the of the land on which building is located (acre / sq. m.)	In case of property acquired, specify the estimated date of completion of construction along with date of acquisition by the ULB	In case of property constructed by the ULB specify the date of construction	Total cost (Rs.)	From whom acquired	Mode of acquisition	Specify how building currently used	Give reference of the available title documents	Current market value (Rs.)	Remarks	
1	2	3	4	5	9	10	11	12	13	18	21	22	23	24	25	26	The rates are based on Circle rates at 31.03.2008 (With Land cost)
	1	Community Center	Ambedkar park S. Nagar	1066	1	1171	108.8	In Heritance	-----	-----	KNN	In Heritance	Anganwani	-----	861230		
	2	Vijai Nagar community center	Vijai Nagar	1069	1	350	40.63	In Heritance	-----	-----	KNN	In Heritance	No Use	-----	404200	Land Cost including in Park also	
	3	community center	Lajpat nagar	1070	1	444	51.62	In Heritance	-----	-----	KNN	In Heritance	No Use	-----	929160		
	Total					1965	201.05								2194590		

TOTAL COST OF COMMUNITY, HALLS & READING ROOM :-

ZONE-1 :-	7654048
ZONE-2 :-	-----
ZONE-3 :-	4104300
ZONE-4 :-	9474525
ZONE-5 :-	-----
ZONE-6 :-	2194590
GRAND TOTAL :-	23427463

BUILDINGS

GUEST HOUSES

S. N.	NAME OF THE ZONE	Description Of the Building	Location	Survey no. of the land where Building is located	Number of floors	Total sq. feet (carpetarea)	Area of the of the land on which building is located (acre / sq. m.)	In case of property acquired, specify the estimated date of completion of construction along with date of acquisition by the ULB	In case of property constructed by the ULB specify the date of construction	Total cost (Rs.)	From whom acquired	Mode of acquisition	Specify how building currently used	Give reference of the available title documents	Current market value (Rs.)	Remarks
1	ZONE-2	Kanzi House	Pashupati nagar	705	1	1467.34	320.94	1959	--		KNN	In Heritance	unused	19	2081280	The rates are based on Circle rates at 31.03.2008 (With Land cost)
	Total					1467.34	320.94								2081280	
				5	9	10	11	12	13	18	21	22	23	24	25	26

COMMUNITY, HALLS & READING ROOM

S. N.	NAME OF THE ZONE	Description Of the Building	Location	Survey no. of the land where Building is located	Number of floors	Total sq. feet (carpetarea)	Area of the of the land on which building is located (acre / sq. m.)	In case of property acquired, specify the completion date of the ULB constructed by the ULB along with date of acquisition by the ULB	In case of property acquired, specify the date of construction	Total cost (Rs.)	From whom acquired	Mode of acquisition	Specify how building currently used	Give reference of the available title documents
1	2	3	4	5	9	10	11	12	13	18	21	22	23	24
	1	Community Center Baker ganj Baker ganj	Baker ganj	803	G.F.	42.57	301.76	1959	In Heritance	-----	K.D.A	In Heritance	Community	-----
	2	Community Center Juhī Bamburahiya	Juhī Bamburahiya	804	G.F.	49.28	4599	1959	In Heritance	-----	K.D.A	In Heritance	Community	-----
	3	Community Center Ratupurwa T.P. Nagar	Ratupurwa T.P. Nagar	805	G.F.	134.4	838.4	1959	In Heritance	-----	K.D.A	In Heritance	Community	-----
	4	Community Center Bagahi Bhatta	Center Bagahi Bhatta	806	G.F.	155.6	305.46	1959	In Heritance	-----	K.D.A	In Heritance	Community	-----
	5	Community Center T.P. Nagar Dhakna purwa	Dhakna purwa T.P. Nagar	807	G.F.	75.27	278.48	1959	In Heritance	-----	K.D.A	In Heritance	Community	-----
	Total					457.12	6323.1							

BUILDINGS

GUEST HOUSES

S. N.	NAME OF THE ZONE	Description Of the Building	Location	Survey no. of the land where Building is located	Number of floors	Total sq.feet (carpetarea)	Area of the of the land on which building is located (acre / sq. m.)	In case of property acquired, specify the estimated date of completion of construction along with date of acquisition by the ULB	In case property constructed by the ULB specify the date of construction	Total cost (Rs.)	From whom acquired	Mode of acquisition	Specify how building currently used	Give reference of the available title documents	Current market value (Rs.)	Remarks
1	2	3	4	5	9	10	11	12	13	18	21	22	23	24	25	26
1	ZONE-4	K.N.N. Guest House	Ward-43 Ashok Nagar	MotiJheel	1	6255	561.31	In Heritage	-	-	KNN	In Heritage	K.N.N. Guest House	1053	13079533	The rates are based on Circle rates at 31.03.2008 (With Land cost)
	Total					6255	561.31								13079533	

TOTAL COST OF GUEST HOUSES :-

ZONE-1 :-	-----
ZONE-2:-	2081280
ZONE-3:-	-----
ZONE-4:-	13079533
ZONE-5:-	-----
ZONE-6:-	-----
GRAND TOTAL:-	15160813

BUILDINGS

STAFF QUARTER

S. N.	NAME OF THE ZONE	Description of the Building	Location	Survey no. of the land where Building is located	Number of floors	Total sq. feet (carpetarea)	Area of the of the land on which building is located (acre / sq. m.)	In case of property acquired, specify the estimated date of completion or the date of construction along with date of acquisition by the ULB	In case of property constructed by the ULB specify the date of construction	Total cost (Rs.)	From whom acquired	Mode of acquisition	Specify how building is currently used	Give reference of the available title documents	Current value (Rs.)	Remarks
1	ZONE-3	Low paid Quarter Kidwai Nagar	D Block Kidwai Nagar	19 to 30	4			1959	13	18	K.D.A	In Heritance	Colonay	----	3238000	The rates are based on Circle rates at 31.03.2008 (With Land cost)
2				5	9	10	11	12	13	18	21	22	23	24	25	26
Total						492.8	688								3238000	

BUILDINGS

STAFF QUARTER

S. N.	NAME OF THE ZONE	Description Of the Building	Location	Survey no. of the land where Building is located	Number of floors	Total sq. feet (carpetarea)	Area of the of the land on which building is located (acre / sq. m.)	In case of property acquired, specify the estimated date of completion of construction along with date of acquisition by the ULB	In case of property constructed by the ULB specify the date of construction	Total cost (Rs.)	From whom acquired	Mode of acquisition	Specify how building currently used	Give reference of the available title documents	Current market value (Rs.)	Remarks
1	ZONE-4	Servent Quarter	Ward-41 Sisamau North Bajana	Grave yard Colobny Bajana	2	2906.36	300.12	In Heritage	-	-	KNN	In Heritage	Servent Quarter	43	7578029	The rates are based on Circle rates at 31.03.2008 (With Land cost)
1	2	3	4	5	9	10	11	12	13	18	21	22	23	24	25	26
	Total					2906.36	300.12								7578029	

BUILDINGS
STAFF QUARTER

S. N.	NAME OF THE ZONE	Description Of the Building	Location	Survey no. of the land where Building is located	Number of floors	Total sq. feet (carpetarea)	Area of the of which building is located (acre / sq. m.)	In case of property acquired, specify the estimated date of completion of construction along with date of ULB acquisition by the	In case property constructed by the ULB specify the date of construction	Total cost (Rs.)	From whom acquired	Mode of acquisition	Specify how building currently used	Give reference of the available title documents	Current market value (Rs.)	Remarks
1	ZONE-5	Staff Quarter	Jageshwar Hospital	4	5	11271	4345.44	1982	13	18	21	In Heritance	Residential	---	13732569	The rates are base on Circle rates at 31.03.2008 (With Land cost)
1	2	3	4	5	9	10	11	12	13	18	21	22	23	24	25	26
	Total					11271	4345.44								13732569	

TOTAL COST OF STAFF QUARTER :-

ZONE-1 :-	-----
ZONE-2 :-	-----
ZONE-3 :-	3238000
ZONE-4 :-	7578029
ZONE-5 :-	13732569
ZONE-6 :-	-----
GRAND TOTAL :-	24548598

PUBLIC LATRINES & URINALS

BUILDINGS

S. N.	NAME OF THE ZONE	Description Of the Building	Location	Survey no. of the land where Building is located	Number of floors	Total sq. feet (carpet area)	Area of the of the land on which building is located (acre / sq. m.)	In case of property acquired, specify the estimated date of completion of the ULB along with date of acquisition by the ULB	In case of property constructed by the ULB specify the date of construction	Total cost (Rs.)	From whom acquired	Mode of acquisition	Specify how building currently used	Give reference of the available title documents	Current market value (Rs.)	Remarks
1	ZONE-4	Shauchhalaya	Ward-15 Parnat	4	5	10	11	12	13	18	21	22	23	24	25	26
	Total					0	0	0	0						0	

The rates are based on Circle rates at 31.03.2008 (With Land cost)

BUILDINGS

PUBLIC LATRINES & URINALS

37

NAME OF THE ZONE	Description Of the Building	Location	Survey no. of the land	where Building is located	Number of floors	Total sq. feet (carpetarea)	Area of the of the land on which building is located (acre / sq. m.)	In case of property acquired, specify the date of completion of construction along with date of acquisition by the ULB	In case of property constructed by the ULB specify the date of construction	Total cost (Rs.)	From whom acquired	Mode of acquisition	Specify how building currently used	Give reference of the available title documents	Current market value (Rs.)	Remarks
2	ZONE-5		3	Sulabh Shouchalaya	83A/103 Juhl Param Purwa	771	1	139.2	181.59	1977	---	In Heritance	Shulabh Shouchalaya	---	1924740	The rates are based on Circle rates at 31.03.2008 (With Land cost)
			4	Sulabh Shouchalaya	123/151, Gadarian Purwa, FazalGanj	792	1	473.04	473.04	1990	---	In Heritance	Sulabh Shouchalaya	---	3311280	
3			9			10	11	13	18	21	22	23	24	25	26	
Total			612.24	654.63												5236020

TOTAL COST OF PUBLIC LATRINES & URINELS :-

ZONE-1 :-	-----
ZONE-2 :-	-----
ZONE-3 :-	-----
ZONE-4 :-	0
ZONE-5 :-	5236020
ZONE-6 :-	-----
GRAND TOTAL :-	5236020

BUILDINGS

RESIDENCE, COLONY & QUARTERS

S. N.	NAME OF THE ZONE	Description Of the Building	Location	Survey no. of the land where the building is located	Number of floors	Total sq. feet (carpetarea)	Area of the land on which building is located (acre / sq. m.)	In case of property acquired, estimated date of completion of construction along with date of acquisition by the ULB	In case of property constructed by the ULB specify the date of construction	Total cost (Rs.)	From whom acquired	Mode of acquisition	Specify how building currently used	Give reference of the available title documents	Current market value (Rs.)	Remarks	
1	ZONE-4	Mahapalica S.C.Colony,	Ward-11, Bramh Nagar	4	5	10	11	12	13	18	21	22	23	24	25	26	The rates are based on Circle rates at 31.03.2008 (With Land cost)
2		Residence	Ward-43, Ashok Resi. Nagar	111/9A, M.C.	1	2512	1320	In Heritage	---	---	KNN	In Heritage	Residence	80	25160743		
3		Residence	Ward-43, Ashok Nagar	M.C. Resi.	1	17910	5576	In Heritage	---	---	KNN	In Heritage	Residence	81	11054989		
4		Residence	Ward-43, Ashok Nagar	Staff, Resi.	1,2,2	22785	1431.4	In Heritage	---	---	KNN	In Heritage	Residence	51	38499900		
5		Residence	Ward-43, Ashok Nagar	Principal Resi.	1	2764	1181.88	In Heritage	---	---	KNN	In Heritage	Residence	86	21042240		
6		Residence	Ward-43, Ashok Nagar	Bangla No.4	1	3916	1026.9	In Heritage	---	---	KNN	In Heritage	Residence	1022	19127250		
7		Sweeper Colony	Ward-13, Khatalisilne		3	24828	2307.5	In Heritage	---	---	KNN	In Heritage	Sweeper Colony	288	34589625		
8		Sweeper Colony	Ward-1 Purana Kanpur	12Quarter, Purana Kanpur	1	4097.4	380.8	In Heritage	---	---	KNN	In Heritage	Sweeper Colony	284	6854400		
9		Sweeper Colony	Ward-1, Purana Kanpur	24Quarter, Kanpur	2	4786.58	889.7	In Heritage	---	---	KNN	In Heritage	Sweeper Colony	285	14354715		
10		Sweeper Colony	Ward-51 NehruNagar	R.K.Nagar	1	986.32	129.85	In Heritage	---	---	KNN	In Heritage	Sweeper Colony	1039	2558850	K.D.A. Property	
	TOTAL															274424874	

TOTAL COST OF RESIDENCE, COLONY & QUARTERS :-

ZONE-1 :-	120034463
ZONE-2 :-	-----
ZONE-3 :-	34477000
ZONE-4 :-	274424874
ZONE-5 :-	10817901
ZONE-6 :-	-----
GRAND TOTAL :-	439753938

BUILDINGS

SCHOOL & COLLEGE BUILDINGS

NAME OF THE ZONE	Description Of the Building	Location	Survey no. of the land where Building is located	Number of floors	Total sq. feet (carpet area)	Area of the of the land on which building is located (acre / sq. m.)	In case of property acquired, specify the estimated date of completion of construction along with date of acquisition by the ULB	Total cost (Rs.)	From whom acquired	Mode of acquisition	Specify how building currently used	Give reference of the available title documents	Current market value (Rs.)	Remarks
2														
3	Nagar Nigam Balika Inter Colloege Kidwai Nagar	Back side of Musical Kidwai Nagar Fountrain	793	5	10	11	In Heritance	7696.46	M.B.	In Heritance	College	-	33317000	The rates are based on Circle rates at 31.03.2008
4														
5														
6														
7														
8														
9														
10														
11														
12														
13														
14														
15														
16														
17														
18														
19														
20														
21														
22														
23														
24														
25														
26														
TOTAL	ZONE-3							1265.45	7696.46				33317000	

BUILDINGS

SCHOOL & COLLEGE BUILDINGS

S. N.	NAME OF THE ZONE	Description Of the Building	Location	Survey no. of the land where Building is located	Number of floors	Total sq. feet (carpet area)	Area of the of the land on which building is located (acre / sq. m.)	In case of property acquired, specify the estimated date of completion of construction along with date of acquisition by the ULB	Total cost (Rs.)	From whom acquired	Mode of acquisition	Specify how building used	Give reference of the available title documents	Current market value (Rs.)	Remarks
1	2	3	4	5	9	10	11	12	18	21	22	23	24	25	26
			Ratan Shukla Inter college		2	2018.86	14238	1959	---	KNN	In Heritance	School	---	117809790	The rates are based on Circle rates at 31.03.2008 (With land cost)
1	ZONE-5	Juhi Basic School	83A/13, 41 Juhi Param Purwa	225	2	705.96	1155.53	1959	---	KNN	In Heritance	School	---	10529475	
2		Juhi School & Juhi School	Purwa												
3		Gandhi Smarak Vidhyalaya	Govind Nagar	230	2	35177	14436	1948	---	KNN	In Heritance	College	---	221443860	
	TOTAL					37901.82	29829.53							349783125	

BUILDINGS

SCHOOL & COLLEGE BUILDINGS

S. N.	NAME OF THE ZONE	Description Of the Building	Location	Survey no. of the land where Building is located	Number of floors	Total sq. feet (carpet area)	Area of the of the land on which building is located (acre / sq. m.)	In case of property acquired, specify the estimated date of completion of construction along with date of acquisition by the ULB	Total cost (Rs.)	From whom acquired	Mode of acquisition	Specify how building currently used	Give reference of the available title documents	Current market value (Rs.)	Remarks
1	2	3	4	5	9	10	11	12	18	21	22	23	24	25	26
		Community Center	Vishnu puri, Lalih Purwa	1061	1	726.3	76	---	---	KNN	In Heritance	School		950000	The rates are based on Circle rates at 31.03.2008 (Land cost including in Park also)
	ZONE-6														
	1	R.B.R.D. School	Nabaganj	234	1, 1, 2, 1, 2,	1448.46, 3545.11, 3524.63, 336.22, 3844.33	2216.56	1945	---	KNN	In Heritance	School		1695315	(Land Cost including in Park also) Park cost-10037392
	3	Nagar Nigam Mahila Inter College	TILAK NAGAR	---	---	---	1901.9	1948	---	KNN	In Heritance	College		2224448.00	
	4	D.P.S. College	Nabaganj	231	1, 2, 2, 1, 1,	1134.19, 4288.33, 26081.72, 4752.3, 130682.46, 882.49, 487.64	13763.64	---	---	KNN	In Heritance	School		75619500	
	5	Balka Inter College	Saroday Nagar, Kakadev	1073	2	90948.9	8452.5	---	---	KNN	In Heritance	School		103448140	
	TOTAL					143389.08	26410.6							199197403	

TOTAL COST OF SCHOOL & COLLEGE BUILDING:-

ZONE-1 :-	-----
ZONE-2:-	-----
ZONE-3:-	33317000
ZONE-4:-	428839680
ZONE-5:-	349783125
ZONE-6:-	199197403
GRAND TOTAL:-	1011137208

BUILDINGS

SLAUGHTER HOUSE

S. N.	NAME OF THE ZONE	Description Of the Building	Location	Survey no. of the land where Building is located	Number of floors	Total sq. feet (carpetarea)	Area of the of the land on which building is located (acre / sq. m.)	In case of property acquired, specify the date of completion of construction along with date of acquisition by the ULB	In case property constructed by the ULB specify the date of construction	Total cost (Rs.)	From whom acquired	Mode of acquisition	Specify how building currently used	Give reference of the available title documents	Current market value (Rs.)	Remarks
1	ZONE-3	Slater house Bakerganj	Bakerganj	794	Ground floor	12	270.66 Sqm	In Heritance	1959	-----	M.B.	In Heritance	Slater House	-----	836000	
				5	9	10	11	12	13	18	21	22	23	24	25	26
	TOTAL														836000	

The rates are based on Circle rates at 31.03.2008 (With Land cost)

BUILDINGS

SLAUGHTER HOUSE

S. N.	NAME OF THE ZONE	Description Of the Building	Location	Survey no. where Building is located	Number of floors	Total sq. feet (carpetarea)	Area of the of the land on which building is located (acre / sq. m.)	In case of property acquired, specify the estimated date of completion of construction along with date of acquisition by the ULB	In case of property constructed by the ULB specify the date of construction	Total cost (Rs.)	From whom acquired	Mode of acquisition	Specify how building currently used	Give reference of the available title documents	Current market value (Rs.)	Remarks	
1	2																
	1	Slughter House (Big Animal)	Ward-5 Baker Mondli	Ward-6 Macrobot ganj	1, 1	3585.21	4008.2	In Heritage	In Heritage	-	KNN	In Heritage	Slughter House (Big Animal)	1037	37413990	(With Land cost) The rates are based on Circle rates at 31.03.2008	
	2	Slughter House (Big Animal)	Ward-6 Macrobot ganj	Beside Sisamanu Nala	1	8170	4008.2	In Heritage	In Heritage	-	KNN	In Heritage	Slughter House (Big Animal)	454	57907150		
	TOTAL					11755.21	7465.66								95321140		
	1				9	10	11	12	13	18	21	22	23	24	25	26	

LAND

OPEN SPACE ZONE-2

S.N.	NAME OF THE ZONE	Specify if leasehold/ freehold	Location	Survey no. Of the land	Area(acre /sq. m.)	Date of acquisition	Cost of land(Rs.) acquiring the land(Rs.)	Was the land subject to filling,leveling etc.after improvement such as acquisition (Yes / No)?	Total Cost(Rs.)	From whom acquired	Mode of acquisition	Specify how land is being currently used	Give reference of the available title documents	Current market value (Rs.)	Remarks
1	ZONE-2	Commercial complex	Pashupati NAGAR	708	10 00 Sqm	1959	--	No	11	MB	In Heritance	Unused	519	102500	The rates are based on Circle rates at 31.03.2001
1				5	6	7	8	9	11	12	13	14	15	16	17

LAND

OPEN SPACE ZONE-4

S.N.	NAME OF THE ZONE	Specify if leasehold/freehold	Location	Survey no. Of the land	Area(acre /sq. m.)	Date of acquisition	Cost of acquiring the land(Rs.)	Was the land subject to improvement such as filling,leveling etc.after acquisition (Yes / No)?	Total Cost(Rs.)	From whom acquired	Mode of acquisition	Specify how land is being used	Give reference of the available title documents	Current Market value (Rs.)	Remarks
1	ZONE-4		Ward-51 Nehru nagar	109/395	931.7	In Heritage	-	No	-	In Heritage	In Heritage	Open Land	13975500	13975500	The rates are based on Circle rates at 31.03.2008
2		-	Ward-51 Nehru nagar	110/44R.K.Nagar	61.95	In Heritage	-	No	-	In Heritage	In Heritage	Dhobhi ghat	1022175	1022175	
3		-	Ward-41 Sisamau North	104/88A WELL	56.11	In Heritage	-	No	-	In Heritage	In Heritage	Weil/Temple	925815	925815	
													15923490		
														16	17

LAND

OPEN SPACE ZONE-5

S.N.	NAME OF THE ZONE	Specify if leasehold/freehold	Location	Survey no. Of the land	Area(acre /sq. m.)	Date of acquisition	Cost of acquiring the land(Rs.)	Was the land subject to improvement such as filling,leveling etc.after acquisition (Yes / No)?	Total Cost(Rs.)	From whom acquired	Mode of acquisition	Specify how land is being currently used	Give the reference of the available title documents	Current market value (Rs.)	Remarks
1	ZONE-5		83A/60, Juhri Parampurwa	718	22.29	1959	---	9	11	12	13	14	15	16	17
				5	6	7	8								

TOTAL COST OF OPEN SPACE:-

ZONE-1:-	-----
ZONE-2:-	102500
ZONE-3:-	-----
ZONE-4:-	15923490
ZONE-5:-	133740
ZONE-6:-	-----
GRAND TOTAL:-	16159730

The rates are based on Circle rates at 31.03.2008

LAND

PARK ZONE-1

S.N.	NAME OF THE ZONE	Specify if leasehold/freehold	WARD/LOCA.	Survey no. of the land	Area(acre /sq. m.)	Date of acquisition	Cost of acquiring the land(Rs.)	Was the land subject to filling,levelling etc. after improvement such as (Yes / No)?	Total Cost(Rs.)	From whom acquired	Mode of acquisition	Specify how land is being currently used	Current market value (Rs.)	Remarks
1	ZONE-1	✓	Ward-21	Rail	583	1959	8710.93	NO		K.N.N.	In Heritance	Park	106181710	The rates are based on Circle rates at 31.03.2008
2		✓	Ward-21	Rail	589	1959	364.75	NO		K.N.N.	In Heritance	Park	3282750	
3		✓	Ward -40	Anwar Gang	849	1959	896.55	NO		K.N.N.	In Heritance	Park	13448250	
4		✓	Ward -40	Anwar Gang	5456	1959	422.79	NO		K.N.N.	In Heritance	Park	6341850	
5		✓	Ward -40	Anwar Gang	543	1959	110.61	NO		K.N.N.	In Heritance	Park	3760740	
6		✓	Ward -40	Anwar Gang	850	1959	737.05	NO		K.N.N.	In Heritance	Park	11055750	
7		✓	Ward -40	Anwar Gang	851	1959	76.02	NO		K.N.N.	In Heritance	Park	1140300	
8		✓	Ward-59	Civil lines	459	1959	NA	NO		K.N.N.	In Heritance	Park	NA	
9		✓	Ward-59	Civil lines	460	1959	NA	NO		K.N.N.	In Heritance	Park	NA	
10		✓	Ward-59	Civil lines	461	1959	53.66	NO		K.N.N.	In Heritance	Park	160980000	
11		✓	Ward-59	Civil lines	462	1959	3330	NO		K.N.N.	In Heritance	Park	99900000	
12		✓	Ward-59	Civil lines	464	1959	652	NO		K.N.N.	In Heritance	Park	15648000	
13		✓	Ward-59	Civil lines	852	1959	242	NO		K.N.N.	In Heritance	Park	7260000	
14		✓	Ward-59	Civil lines	481	1959	2756	NO		K.N.N.	In Heritance	Park	66144000	
15		✓	Ward-59	Civil lines	484	1959	528	NO		K.N.N.	In Heritance	Park	12672000	
16		✓	Ward-59	Civil lines	853	1959	NA	NO		K.N.N.	In Heritance	Park	NA	
17		✓	Ward-59	Civil lines	854	1959	457	NO		K.N.N.	In Heritance	Park	10968000	
18		✓	Ward-59	Civil lines	855	1959	318	NO		K.N.N.	In Heritance	Park	9540000	
19		✓	Ward-59	Civil lines	856	1959	446	NO		K.N.N.	In Heritance	Park	13380000	

44		✓	Maheshwari Mohal	Ward-101	466	647	1959	NO	K.N.N.	In Heritage	Park	15528000
43		✓	Paika pur	Ward-100	471	NA	1959	NO	K.N.N.	In Heritage	Park	NA
42		✓	Paika pur	Ward-100	470	NA	1959	NO	K.N.N.	In Heritage	Park	NA
41		✓	Ganj	Ward-99 Chaman	540	655.47	1959	NO	K.N.N.	In Heritage	Park	9832050
40		✓	Ganj	Ward-99 Chaman	521	2163.93	1959	NO	K.N.N.	In Heritage	Park	32458875
39		✓	Ganj	Ward-99 Chaman	525	1294.90	1959	NO	K.N.N.	In Heritage	Park	19423500
38		✓	Ganj	Ward-99 Chaman	869	1060.27	1959	NO	K.N.N.	In Heritage	Park	18024590
37		✓	Harbansh Mohal	Ward-97	868	381	1959	NO	K.N.N.	In Heritage	Park	11430000
36		✓	Harbansh Mohal	Ward-97	867	307	1959	NO	K.N.N.	In Heritage	Park	9210000
35		✓	Harbansh Mohal	Ward-97	477	4428	1959	NO	K.N.N.	In Heritage	Park	61992000
34		✓	Harbansh Mohal	Ward-97	475	427	1959	NO	K.N.N.	In Heritage	Park	12810000
33		✓	Chatie Mohal	Ward-92	866	90.72	1959	NO	K.N.N.	In Heritage	Park	2721600
32		✓	Chatie Mohal	Ward-92	865	647.40	1959	NO	K.N.N.	In Heritage	Park	15537600
31		✓	Ganj	Ward-85 Coper	864	655.47	1959	NO	K.N.N.	In Heritage	Park	9832050
30		✓	Ganj	Ward-85 Coper	863	320.32	1959	NO	K.N.N.	In Heritage	Park	8404800
29		✓	Ganj	Ward-85 Coper	542	225.38	1959	NO	K.N.N.	In Heritage	Park	3830700
28		✓	Purva	Ward-84 Dalel	862	794.40	1959	NO	K.N.N.	In Heritage	Park	11121600
27		✓	Dalel Purva	Ward-84	524	1722.40	1959	NO	K.N.N.	In Heritage	Park	24113600
26		✓	Dalel Purva	Ward 84	523	1405.62	1959	NO	K.N.N.	In Heritage	Park	16867440
25		✓	lines	Ward-59 Civil	494	4284	1959	NO	K.N.N.	In Heritage	Park	102816000
24		✓	lines	Ward-59 Civil	861	644	1959	NO	K.N.N.	In Heritage	Park	15456000
23		✓	lines	Ward-59 Civil	860	318	1959	NO	K.N.N.	In Heritage	Park	7632000
22		✓	lines	Ward-59 Civil	859	31	1959	NO	K.N.N.	In Heritage	Park	930000
21		✓	lines	Ward-59 Civil	858	384	1959	NO	K.N.N.	In Heritage	Park	9216000
20		✓	lines	Ward-59 Civil	857	362	1959	NO	K.N.N.	In Heritage	Park	8688000

													TOTAL COST
45	✓	Ward-101	Maheshwari Mohal	870	33.85	1959	NO	K.N.N.	In Heritage	Park	812400		
46	✓	Ward-101	Maheshwari Mohal	469	2932.55	1959	NO	K.N.N.	In Heritage	Park	49172500		
47	✓	Ward-101	Maheshwari Mohal	468	666.20	1959	NO	K.N.N.	In Heritage	Park	7994400		
48	✓	Ward-102	Gemal Ganj	467	916.58	1959	NO	K.N.N.	In Heritage	Park	15581860		
49	✓	Ward-104	Nazir Bag	871	NA	1959	NO	K.N.N.	In Heritage	Park	NA		
50	✓	Ward-106	Chowk Sharata	465	452.94	1959	NO	K.N.N.	In Heritage	Park	10870560		
51	✓	Ward-106	Chowk Sharata	463	301.92	1959	NO	K.N.N.	In Heritage	Park	7246080		
52	✓	Ward-106	Chowk Sharata	492	1490.83	1959	NO	K.N.N.	In Heritage	Park	32798260		
53	✓	Ward-106	Chowk Sharata	478	342.35	1959	NO	K.N.N.	In Heritage	Park	4108200		
54	✓	Ward-106	Chowk Sharata	464	265.83	1959	NO	K.N.N.	In Heritage	Park	5848260		
55	✓	Ward-106	Chowk Sharata	872	79.73	1959	NO	K.N.N.	In Heritage	Park	2391900		
56	✓	Ward-106	Chowk Sharata	480	243.39	1959	NO	K.N.N.	In Heritage	Park	7301700		
57		Ward-106	Chowk Sharata	473	NA	1959	NO	K.N.N.	In Heritage	Park	NA		

1113705875

LAND

PARK ZONE-2

S.N.	NAME OF THE ZONE	Specify if leasehold/ freehold	Location	Survey no.	Area(acre /sq. m.)	Date of acquisition	Cost of acquiring the land(Rs.)	Was the land subject to improvement such as filling,leveling etc.after acquisition (Yes / No)?	Total Cost(Rs.)	From whom acquired	Mode of acquisition	Specify how land is being currently used	Current market value (Rs.)	Remarks
1	2	3	4	5	6	7	8	9	11	12	13	14	16	17
1	ZONE-2	Commercial complex	Pashupati nagar	709	1204.00 Sqm.	1959	--	No	--	MB	In Heritance	Park	5056800	The rates are based on Circle rates at 31.03.2008
2		Kajikhera		517	644.00 Sqm.	1959	--	No	--	KNN	In Heritance	Park	2618100	
3		Tulsi Upwan Block No 2	Krishna Nagar	507	540.00 sqm.	1959	--	No	--	KNN	In Heritance	Park	1350000	
4		Nagraj Park Block No 3	Krishna Nagar	510	446.00 sqm.	1959	--	No	--	KNN	In Heritance	Park	1115000	
5		Second Park Block No 5	Krishna Nagar	513	290.00 sqm.	1959	--	No	--	KNN	In Heritance	Park	725000	
6		First Park Block No 5	Krishna Nagar	512	362.00 sqm.	1959	--	No	--	KNN	In Heritance	Park	905000	
7		Second Park Block No 4	Krishna Nagar	710	438.75 sqm.	1959	--	No	--	KNN	In Heritance	Park	1096875	
8		Luv-Kush Park	Krishna Nagar	711	475.00 sqm.	1959	--	No	--	KNN	In Heritance	Park	1187500	
9		First Park Block No 1	Krishna Nagar	508	4500.00 sqm.	1959	--	No	--	KNN	In Heritance	Park	11250000	
10		Second Park Block No 1	Krishna Nagar	509	4500.00 sqm.	1959	--	No	--	KNN	In Heritance	Park	11250000	
11		First Park Block No 4	Krishna Nagar	712	438.00 sqm.	1959	--	No	--	KNN	In Heritance	Park	1095000	
12		Block No. 9	Krishna Nagar	516	405.00 sqm.	1959	--	No	--	KNN	In Heritance	Park	1012500	
13		Neelam Park	Krishna Nagar	713	NA	1959	--	No	--	KNN	In Heritance	Park	NA	
14		Dussera Park	Krishna Nagar	714	980.00 sqm.	1959	--	No	--	KNN	In Heritance	Park	2450000	
15		M.Abdul Kalam azad Park	Ompurwa	715	787.50 sqm.	1959	--	No	--	KNN	In Heritance	Park	1968750	
		TOTAL COST												43080525

LAND

PARK ZONE-3

S.N.	NAME OF THE ZONE	Specify if leasehold/freehold	Location	Survey no. Of the land	Area(acre /sq. m.)	Date of acquisition	Cost of acquiring the land(Rs.)	Was the land subject to improvement such as filling,leveling etc.after acquisition (Yes / No)?	Total Cost(Rs.)	From whom acquired	Mode of acquisition	Specify how land is being used	Current market value (Rs.)	Remarks	
1	ZONE-3		Kidwai Park	Kidwai Nagar	498	1959	16066	8	9	11	12	13	14	16	17
2			F Block Park	Kidwai Nagar	813	1959	1215	-	No	KNN	In heritance		36409000		
3			G Block Park	Kidwai Nagar	501	1959	8091	-	No	KNN	In heritance		36409000		
4			K Block 169 No. Chhoti Park	Kidwai Nagar	503	1959	2982.75	-	No	KNN	In heritance		36409000		
5			K Block 169 No. Badi Park	Kidwai Nagar	502	1959	5319.75	-	No	KNN	In heritance		26599000		
6			Indira Park, H Block	Kidwai Nagar	504	1959	8390.5	-	No	KNN	In heritance		41953000		
7			Ramliia Park 'H' Block	Kidwai Nagar	505	1959	5810	-	No	KNN	In heritance		26145000		
8			H-2 Block Park	Kidwai Nagar	518	1959	7055	-	No	KNN	In heritance		31748000		
9			Gaytari Park	Kidwai Nagar	812	1959	6840	-	No	KNN	In heritance		30780000		
10			Gaytari Park	Basant Vihar	814	1959	2515	-	No	KNN	In heritance		10060000		
11			Tubewell Park	Basant Vihar	815	1959	1168	-	No	KNN	In heritance		19364000		
12			Park opp H/o Verma ji	Basant Vihar	816	1959	4841	-	No	KNN	In heritance		4672000		
13			Jawahar Park	M-Block Kidwai Nagar	526	1959	3290.25	-	No	KNN	In heritance		16452000		
14			ParkDurga Pooja Park	Babupurwa Colony Kidwai Nagar	817	1959	1004.5	-	No	KNN	In heritance		4520000		
15			40 Dukan Park	Babupurwa Colony Kidwai Nagar	818	1959	525	-	No	KNN	In heritance		2363000		
16			C.O.D. 6 No.Gate ch. Park	Babupurwa Colony Kidwai Nagar	819	1959	976	-	No	KNN	In heritance		4392000		
17			Dash Park	Babupurwa Colony Kidwai Nagar	554	1959	902	-	No	KNN	In heritance		4049000		
18			Kiya Balli Park	Babupurwa Colony Kidwai Nagar	820	1959	1950	-	No	KNN	In heritance		8775000		
19			Ashram Park	Babupurwa Colony Kidwai Nagar	557	1959	1148	-	No	KNN	In heritance		5166000		
20			Gandhi Park	Babupurwa Colony Kidwai Nagar	525	1959	1665	-	No	KNN	In heritance		7493000		

The rates are based on Circle rates at 31.03.200

Sl. No.	Project Name	Year	Cost	Benefit	Category	Location	Remarks	TOTAL COST
21	Shanti Upvan	1959	821	1650	No	Babupurwa Colony Kidwai Nagar		
22	6 th Anandpuri Park	1959	532	897.25	No	Anandpuri Kidwai Nagar		
23	7 th Anandpuri Park	1959	533	1641.25	No	Anandpuri Kidwai Nagar		
24	4 th Anandpuri Park	1959	530	2016	No	Anandpuri Kidwai Nagar		
25	5 th Anandpuri Park	1959	531	1820	No	Anandpuri Kidwai Nagar		
26	11 nd Anandpuri Park	1959	528	5400	No	Anandpuri Kidwai Nagar		
27	11 th Anandpuri Park	1959	529	2880	No	Anandpuri Kidwai Nagar		
28	1 st Anandpuri Park	1959	527	2800	No	NA		
29	Dhakpurwa Park	1959	537	300	No	D.P.T.P. Nagar		
30	Ratupurwa Park	1959	538	2250	No	T.P. Nagar		
31	Ratupurwa Park	1959	538	1654.4	No	T.P. Nagar		
32	Bamba Devi Park	1959	822	2112	No	Babupurwa		
33	Tempo Stand Park	1959	823	2208	No	O-Block Kidwai Nagar		
34	Sabji Mandi O-Block Park Nurey	1959	824	2502.5	No	Kidwai Nagar		
35	M-Block Nagrk Dharmshala Park	1959	499	2542	No	Kidwai Nagar		
								12710000
								20020000
								9936000
								9504000
								13235000
								18000000
								24000000
								14000000
								14400000
								27000000
								9100000
								10080000
								8206000
								4486000
								7425000

65736500

LAND

PARK ZONE-4

S.N.	NAME OF THE ZONE	Specify if leasehold/freehold	Location	Survey no. Of the land	Area(acre /sq. m.)	Date of acquisition	Cost of acquiring the land(Rs.)	Was the land subject to improvement such as filling,leveling etc.after acquisition (Yes/No)?	Total Cost(Rs.)	From whom acquired	Mode of acquisition	Specify how land is being currently used	Current market value (Rs.)	Remarks
1	ZONE-4		Ward-1 Purana Kanpur	Tikoniya park	754.21	1959	-	No	9804730	K.N.N.	In Heritage	Park	166056000	The rates are based on Circle rates at 31.03.2008
2			Ward-1 Purana Kanpur	Mohan Lal Park	13838	1959	-	No	1679040	K.N.N.	In Heritage	Park	166056000	
3			Ward-11 Jawahar nagar	104A/304A Rambag	101.76	1959	-	No	1679040	K.N.N.	In Heritage	Encroachment	1679040	
4			Ward-51 Nehru nagar	109/416A	292.2	1959	-	No	4383000	K.N.N.	In Heritage	Encroachment	4383000	Encroachment
5			Ward-4 Gwalior	Ahriana Road	303.6	1959	-	No	3187800	K.N.N.	In Heritage	Park	3187800	
6			Ward-43 Ashok nagar	Tusi Vatika	39375	1959	-	No	649687500	K.N.N.	In Heritage	Park	649687500	
7			Ward-43 Ashok nagar	Rajeev Vatika Motijheel	4868.5	1959	-	No	80330250	K.N.N.	In Heritage	Park	80330250	
8			Ward-43 Ashok nagar	In front of Gol Building	2695	1959	-	No	44467500	K.N.N.	In Heritage	Park	44467500	
9			Ward-43 Ashok nagar	Balmiki Uddyan	2707.2	1959	-	No	48729600	K.N.N.	In Heritage	Park	48729600	
10			Ward-43 Ashok nagar	Motijheel Narsari	15061.85	1959	-	No	248504025	K.N.N.	In Heritage	Park	248504025	
11			Ward-43 Ashok nagar	Sub Station Park	949.06	1959	-	No	14235900	K.N.N.	In Heritage	Park	14235900	
12			Ward-43 Ashok nagar	Patrakar Park	949.06	1959	-	No	14235900	K.N.N.	In Heritage	Park	14235900	
13			Ward-43 Ashok nagar	Mahila Park	1942.5	1959	-	No	29137500	K.N.N.	In Heritage	Park	29137500	
14			Ward-43 Ashok nagar	Tikoniya Park	427.71	1959	-	No	6415650	K.N.N.	In Heritage	Park	6415650	
15			Ward-43 Ashok nagar	Pt.Krishna Bihari Park	1755	1959	-	No	26325000	K.N.N.	In Heritage	Park	26325000	
16			Ward-43 Ashok nagar	Petrol Tank Tiraha Park	511.46	1959	-	No	207671900	K.N.N.	In Heritage	Park	207671900	
17			Ward-43 Ashok nagar	C.S.Azad Park	1028.69	1959	-	No	15430350	K.N.N.	In Heritage	Park	15430350	
18			Ward-43 Ashok nagar	Water Works Park		1959	-	No		K.N.N.	In Heritage	Park		
19			Ward-43 Ashok nagar	In front of Fatima School	1210.5	1959	-	No	18157500	K.N.N.	In Heritage	Park	18157500	

44		Ward-49 Tiliak nagar	Ghantaghar Park-2	2574	1959	-	No	-	K.N.N.	In Heritage	Park	54054000
43		Ward-49 Tiliak nagar	Ghantaghar Park-1	1405.8	1959	-	No	-	K.N.N.	In Heritage	Park	29521800
42		Ward-49 Tiliak nagar	Chotigtaiya Park	1531.78	1959	-	No	-	K.N.N.	In Heritage	Park	32167380
41		Ward-49 Tiliak nagar	Mandir Wali Park	315.78	1959	-	No	-	K.N.N.	In Heritage	Park	6631380
40		Ward-49 Tiliak Nagar	Kallimathia Park	340	1959	-	No	-	K.N.N.	In Heritage	Park	7140000
39		Ward-49 Tiliak nagar	Frends Colony Park-4	324.49	1959	-	No	-	K.N.N.	In Heritage	Park	6814290
38		Ward-49 Tiliak nagar	Frends Colony Park-3	293.26	1959	-	No	-	K.N.N.	In Heritage	Park	6158460
37		Ward-49 Tiliak nagar	Frends Colony Park-1	311.75	1959	-	No	-	K.N.N.	In Heritage	Park	6546750
36		Ward-49 Tiliak nagar	Ticoniya Park	523.17	1959	-	No	-	K.N.N.	In Heritage	Park	11771325
35		Ward-49 Tiliak nagar	Frends Colony Park	324.88	1959	-	No	-	K.N.N.	In Heritage	Park	6822480
34		Ward-49 Tiliak nagar	Gwalin Park	715.95	1959	-	No	-	K.N.N.	In Heritage	Park	16108875
33		Ward-49 Tiliak nagar	Vida Mandir Park	538.44	1959	-	No	-	K.N.N.	In Heritage	Park	11307240
32		Ward-41 Sisaman North	Chaprasi Area Park	422.94	1959	-	No	-	K.N.N.	In Heritage	Park	6344100
31		Ward-11 Jawahar nagar	Geeta Park	12200	1959	-	No	-	K.N.N.	In Heritage	Park	183000000
30		Ward-51 Nehru nagar	Kamala Nehru Park	12980	1959	-	No	-	K.N.N.	In Heritage	Park	2141170000
29		Ward-51 Nehru nagar	Vivekanand Park	1360	1959	-	No	-	K.N.N.	In Heritage	Park	21440000
28		Ward-65 Gandhi nagar	Vishvakamma Vatika	2507.52	1959	-	No	-	K.N.N.	In Heritage	Park	41374080
27		Ward-65 Gandhi nagar	Laxman Park	1054.55	1959	-	No	-	K.N.N.	In Heritage	Park	15818250
26		Ward-65 Gandhi nagar	Ram Park	1249.6	1959	-	No	-	K.N.N.	In Heritage	Park	18744000
25		Ward-65 Gandhi nagar	Ganesh Park	516.78	1959	-	No	-	K.N.N.	In Heritage	Park	7751700
24		Ward-65 Gandhi nagar	Bharat Park	1459.87	1959	-	No	-	K.N.N.	In Heritage	Park	21898050
23		Ward-65 Gandhi nagar	Shatryghn Park	1048.8	1959	-	No	-	K.N.N.	In Heritage	Park	15732000
22		Ward-65 Gandhi nagar	Ranpratap Park Zarbchauki	356.9	1959	-	No	-	K.N.N.	In Heritage	Park	5888850
21		Ward-41 Sisaman North	Kabristan In front of Eidgh	505.25	1959	-	No	-	K.N.N.	In Heritage	Park	7578750
20		Ward-11 Jawahar nagar	Rambag Park	10828	1959	-	No	-	K.N.N.	In Heritage	Park	162420000

45	Ward-49	Tilak nagar	Ghanatghar Park- 3	752.5	1959	No	-	-	-	K.N.N.	In Heritage	Park	15802500
46	Ward-49	Tilak nagar	Ghanatghar Park- 4	3944	1959	No	-	-	-	K.N.N.	In Heritage	Park	82824000
47	Ward-78	PremNagar	Andnabg Park	307.72	1959	No	-	-	-	K.N.N.	In Heritage	Park	4615800
48	Ward-1	Purana Kanpur	Ambedkar Chaurha Company bag	190.82	1959	No	-	-	-	K.N.N.	In Heritage	Park	2576070
49	Ward-110	Coloneigang	Kari Sahab Maidan Park	420.59	1959	No	-	-	-	K.N.N.	In Heritage	Park	5047080
50	Ward-76	Sutergarg	Durgapooja Park	1723.6	1959	No	-	-	-	K.N.N.	In Heritage	Park	19390500
51	Ward-76	Sutergarg	Ticoniya Park Civil line	112.12	1959	No	-	-	-	K.N.N.	In Heritage	Park	1429530
52	Ward-76	Sutergang	Ticoniya Park MyoreMill	6918.87	1959	No	-	-	-	K.N.N.	In Heritage	Park	17837287.5
53	Ward-76	Sutergang	Makbra Park	3551.2	1959	No	-	-	-	K.N.N.	In Heritage	Park	39951000
54	Ward-78	PremNagar	Achhuta Nand Park	2238.6	1959	No	-	-	-	K.N.N.	In Heritage	Park	33579000
55	Ward-78	PremNagar	Md. Ali park	4420.74	1959	No	-	-	-	K.N.N.	In Heritage	Park	72942210
56	Ward-41	Sisamanu	Takiya Park	5327.7	1959	No	-	-	-	K.N.N.	In Heritage	Park	87907050
57	Ward-13	Khalasi line	Big Park	3445.88	1959	No	-	-	-	K.N.N.	In Heritage	Park	36181740
58	Ward-13	Khalasi line	Tenariyi Park		1959	No	-	-	-	K.N.N.	In Heritage	Park	NA
59	Ward-15	Parnat	Shiv Narain Park	1812.29	1959	No	-	-	-	K.N.N.	In Heritage	Park	16310610
60	Ward-5	Chunnigang	Ticoniya Park Lakamandy	890.22	1959	No	-	-	-	K.N.N.	In Heritage	Park	8679645
61	Ward-5	Chunnigang	Ambedkar Park Bhainsa Godam	81.95	1959	No	-	-	-	K.N.N.	In Heritage	Park	799012.5
62	Ward-5	Chunnigang	Chunnigang Maidan Park	415.06	1959	No	-	-	-	K.N.N.	In Heritage	Park	3735540
63	Ward-5	Chunnigang	Kelashnath Khatik Park	468.46	1959	No	-	-	-	K.N.N.	In Heritage	Park	4216140
64	Ward-6	Macrobertgang	Benajhabar Colony Park	815.45	1959	No	-	-	-	K.N.N.	In Heritage	Park	8562225
65	Ward-6	Macrobertgang	Saphed Colony Park-1	1388.3	1959	No	-	-	-	K.N.N.	In Heritage	Park	14577150
66	Ward-6	Macrobertgang	Saphed Colony Park-2	1595.72	1959	No	-	-	-	K.N.N.	In Heritage	Park	16755060
67	Ward-5	Chunnigang	Karorimal Park	1178.8	1959	No	-	-	-	K.N.N.	In Heritage	Park	10609200
68	Ward-6	Macrobertgang	Brjendra Swrup Park	94956.56	1959	No	-	-	-	K.N.N.	In Heritage	Park	2278957440
69	Ward-43	Ashok nagar	Pipawala Park	823.5	1959	No	-	-	-	K.N.N.	In Heritage	Park	12352500
70	Ward-43	Ashok nagar	Mattha wall galli Park	260	1959	No	-	-	-	K.N.N.	In Heritage	Park	3900000
71	Ward-43	Ashok nagar	Mohjheel Chauraha Park	457.82	1959	No	-	-	-	K.N.N.	In Heritage	Park	7554030
72	Ward-43	Ashok nagar	Purani Durgapuja Park	2249.08	1959	No	-	-	-	K.N.N.	In Heritage	Park	33736200

Not Traced

73		Ward-43 Ashok nagar	Gurudwara Park	1959	2436	-	No	-	K.N.N.	In Heritage	Park	36540000
74		Ward-43 Ashok nagar	G. S. viddyarathi Park	1959		-	No	-	K.N.N.	In Heritage	Park	
75		Ward- 65 Gandhi nagar	Jawahar Park	1959	939 4	-	No	-	K.N.N.	In Heritage	Park	14091000
76		Ward-43 Ashok nagar	Motijheel/ Kargil park	1959	110639	-	No	-	K.N.N.	In Heritage	Jheel/Park	1825543500
												913541002i

LAND

PARK ZONE-5

S.N.	NAME OF THE ZONE	Specify if leasehold/freehold	Location	Survey no. Of the land	Area/acre /sq. m.)	Date of acquisition	Cost of acquiring the land(Rs.)	Was the land subject to improvement / No)?	Total Cost (Rs.)	From whom acquired	Mode of acquisition	Specify how land is being currently used	Current market value (Rs.)	Remarks
1	2	3	4	5	6	7	8	9	11	12	13	14	16	17
1	ZONE-5		83A/97, JuhI Parampurwa	716	235.62	1959	---	No	---	K.N.N.	In Heritance	Park	1413720	The rates are based on Circle rates at 31.03.2008
2			83A/89, JuhI Parampurwa	717	221.97	1959	---	No	---	K.N.N.	In Heritance	Park	1331820	
3			84/117, Bhannanapurwa, Babu park	719	521.62	1959	---	No	---	K.N.N.	In Heritance	Park	3129720	
4			JuhI Parampurwa, Near Ratan Shukla Inter College.	720	38566	1959	---	No	---	K.N.N.	In Heritance	Un Used	231396000	
5			Park, JuhI Parampurwa	721	2784	1959	---	No	---	K.N.N.	In Heritance	Park	16704000	
6			Hari Har Nath, Shastri Park	619	8953.55	1959	---	No	---	K.N.N.	In Heritance	Park	67151625	
7			123/124, Gadarian Purwa	722	197.18	1959	---	No	---	K.N.N.	In Heritance	Un Used	1092000	
8			123/80, Gadarian Purwa	723	156	1959	---	No	---	K.N.N.	In Heritance	Un Used	1092000	
9			123/17,18, Gadarian Purwa	724	1520.97	1959	---	No	---	K.N.N.	In Heritance	Un Used	10646790	
10			123/16, Gadarian Purwa	725	213	1959	---	No	---	K.N.N.	In Heritance	Un Used	1491000	
11			123/14, Gadarian Purwa	726	169.28	1959	---	No	---	K.N.N.	In Heritance	Un Used	1184960	
12			123/82, Gadarian Purwa	727	597.07	1959	---	No	---	K.N.N.	In Heritance	Un Used	4179490	
13			123/92, Gadarian Purwa	728	126.9	1959	---	No	---	K.N.N.	In Heritance	Un Used	888300	
14			123/142, Gadarian Purwa	729	195.11	1959	---	No	---	K.N.N.	In Heritance	Un Used	1365770	
15			123/323, Gadarian Purwa	730	148	1959	---	No	---	K.N.N.	In Heritance	Un Used	1036000	
16			123/241, Gadarian Purwa	731	97.2	1959	---	No	---	K.N.N.	In Heritance	Un Used	680400	
17			123/296, Gadarian Purwa	732	232.2	1959	---	No	---	K.N.N.	In Heritance	Un Used	1625400	
18			13, Block, Park Ward-93 Govind Nagar(South)	733	4233.6	1959	---	No	---	K.N.N.	In Heritance	Park	33868800	
19			Ward-93, Lal Quarter, Babu Park	602	720	1959	---	No	---	K.N.N.	In Heritance	Park	5040000	
20			7-Block Ward-93, Govind Nagar(South)	603	2073.6	1959	---	No	---	K.N.N.	In Heritance	Park	14515200	
21			Vidharathi market, Ward-93, Govind Nagar(South)	504	892.5	1959	---	No	---	K.N.N.	In Heritance	Park	8925000	
22			02-Block Ward-93, Govind Nagar(South)	734	2073.6	1959	---	No	---	K.N.N.	In Heritance	Park	14515200	
23			03-Block Ward-93, Govind Nagar(South)	735	2073.6	1959	---	No	---	K.N.N.	In Heritance	Park	14515200	

04-Block Ward-93, Govind Nagar(South)	736	2073.6	1959	---	No	K.N.N.	In Heritage	Park	14515200	---
05-Block Ward-93, Govind Nagar(South)	737	2073.6	1959	---	No	K.N.N.	In Heritage	Park	14515200	---
06-Block Ward-93, Govind Nagar(South)	738	2073.6	1959	---	No	K.N.N.	In Heritage	Park	14515200	---
08-Block Ward-93, Govind Nagar(South)	739	2073.6	1959	---	No	K.N.N.	In Heritage	Park	14515200	---
09-Block Ward-93, Govind Nagar(South)	740	2073.6	1959	---	No	K.N.N.	In Heritage	Park	14515200	---
10-Block Ward-93, Govind Nagar(South)	741	2073.6	1959	---	No	K.N.N.	In Heritage	Park	14515200	---
Shahed Avinash Singh Bhadouriya Park, H-Block Govind Nagar	742	6393.6	1959	---	No	K.N.N.	In Heritage	Park	51148800	---
13-Block Park, Govind Nagar	743	4233.6	1959	---	No	K.N.N.	In Heritage	Park	33868800	---
01-Block Ward-93, Govind Nagar(South)	744	2073.6	1959	---	No	K.N.N.	In Heritage	Park	14515200	---
L-Block Ward-93, Govind Nagar(South)	745	7902.72	1959	---	No	K.N.N.	In Heritage	Park	63221760	---
K-Block Ward-93, Govind Nagar(South)	746	5287.68	1959	---	No	K.N.N.	In Heritage	Park	37013760	---
Govindeshwar Park,Ward-98, Govind Nagar(North)	747	4896	1959	---	No	K.N.N.	In Heritage	Park	34272000	---
E-Block Park,Ward-98, Govind Nagar(North)	593	1244.16	1959	---	No	K.N.N.	In Heritage	Park	8709120	---
D-Block Park,Ward-98, Govind Nagar(North)	595	3041.28	1959	---	No	K.N.N.	In Heritage	Park	21288960	---
D-Block Park,Ward-98, Govind Nagar(North)	645	3836.16	1959	---	No	K.N.N.	In Heritage	Park	26853120	---
B-Block Gandhi Park,Ward-98, Govind Nagar(North)	596	2280.96	1959	---	No	K.N.N.	In Heritage	Park	15966720	---
B-Block R.K. Trivedi Park,Ward-98, Govind Nagar(North)	597	2154.24	1959	---	No	K.N.N.	In Heritage	Park	15079680	---
B-Block Sanjay Park,Ward-98, Govind Nagar(North)	598	1290.24	1959	---	No	K.N.N.	In Heritage	Park	9031680	---
B-Block Puri Park,Ward-98, Govind Nagar(North)	599	2280.96	1959	---	No	K.N.N.	In Heritage	Park	15966720	---
M-Block Radha Swami Park,Ward-98, Govind Nagar(North)	600	1411.2	1959	---	No	K.N.N.	In Heritage	Park	9878400	---
A-Block Park,Ward-98, Govind Nagar(North)	748	1814.4	1959	---	No	K.N.N.	In Heritage	Park	12700800	---
A-Block National Park,Ward-98, Govind Nagar(North)	614	1566.72	1959	---	No	K.N.N.	In Heritage	Park	10967040	---
Saadhu Vasvani Park,Ward-98, Govind Nagar(North)	749	984.96	1959	---	No	K.N.N.	In Heritage	Park	6894720	---
Mata Gujari Park,Ward-98, Govind Nagar(North)	750	3283	1959	---	No	K.N.N.	In Heritage	Park	22981000	---
E-Block Park,Ward-98, Govind Nagar(North)	643	829.44	1959	---	No	K.N.N.	In Heritage	Park	5806080	---
C-Block Park,Ward-98, Govind Nagar(North)	646	3133.44	1959	---	No	K.N.N.	In Heritage	Park	21934080	---
C-Block Park,Ward-98, Govind Nagar(North)	647	3623.04	1959	---	No	K.N.N.	In Heritage	Park	25361280	---
C-Block Park,Ward-98, Govind Nagar(North)	648	3623.04	1959	---	No	K.N.N.	In Heritage	Park	25361280	---
C-Block Park,Ward-98, Govind Nagar(North)	649	3133.44	1959	---	No	K.N.N.	In Heritage	Park	21934080	---

																				TOTAL COST
53	Labour Colony Park-2,Ward-98, Govind Nagar(North)	651	3035.52	1959	No	---	---	---	---	---	---	---	---	---	---	---	---	---	---	---
54	O-Block Park,Ward-98, Govind Nagar(North)	605	1647.36	1959	No	---	---	---	---	---	---	---	---	---	---	---	---	---	---	---
54	Govind Singh Park	751	3456	1959	No	---	---	---	---	---	---	---	---	---	---	---	---	---	---	---
55	Tikoniya Park,Ward-98, Govind Nagar(North)	751	3456	1959	No	---	---	---	---	---	---	---	---	---	---	---	---	---	---	---
56	Govind Nagar(North)	601	1612.8	1959	No	---	---	---	---	---	---	---	---	---	---	---	---	---	---	---
56	Central Park, Labour Colony Ward-98, Govind Nagar(North)	752	2326.12	1960	No	---	---	---	---	---	---	---	---	---	---	---	---	---	---	---
57	Pratap Ganj, Gadaryan Purwa, Ward-38 Fazal Ganj	753	1171.62	1960	No	---	---	---	---	---	---	---	---	---	---	---	---	---	---	---
58	Sick Line, Gadaryan Purwa, Ward-38, Fazal Ganj	754	547.8	1960	No	---	---	---	---	---	---	---	---	---	---	---	---	---	---	---
59	Motor Market Park, Gadaryan Purwa, Ward-38, Fazal Ganj	754	547.8	1960	No	---	---	---	---	---	---	---	---	---	---	---	---	---	---	---
59	Hanuman Park, Kaushal puri, Ward-89	580	3731	1959	No	---	---	---	---	---	---	---	---	---	---	---	---	---	---	---
60	Jai Sri Krishna Park, M-Block, Govind Nagar Ward-7 (Nirala Nagar)	606	3032.64	1959	No	---	---	---	---	---	---	---	---	---	---	---	---	---	---	---
61	Ram Mandir Park, Ward-7 (Nirala Nagar)	755	8757.5	1959	No	---	---	---	---	---	---	---	---	---	---	---	---	---	---	---
62	In front Deep Takeis Park, Ward-7 (Nirala Nagar)	756	10948	1959	No	---	---	---	---	---	---	---	---	---	---	---	---	---	---	---
63	Charan Singh Colony Park, Ward-7 (Nirala Nagar)	757	6085.87	1959	No	---	---	---	---	---	---	---	---	---	---	---	---	---	---	---
64	(Nirala Nagar)	758	3980	1987	No	---	---	---	---	---	---	---	---	---	---	---	---	---	---	---
65	M.T.G. Park, Ratan Lal Nagar Ward-56	759	2399	1987	No	---	---	---	---	---	---	---	---	---	---	---	---	---	---	---
66	Udham Singh Park, Ratan Lal Nagar Ward-56	760	2988	1987	No	---	---	---	---	---	---	---	---	---	---	---	---	---	---	---
67	Bhagat Singh Park, Ratan Lal Nagar Ward-56	761	6370.5	1987	No	---	---	---	---	---	---	---	---	---	---	---	---	---	---	---
68	Park in front of Tripathi Guest House, Ward-64, Parki	762	8683.8	1987	No	---	---	---	---	---	---	---	---	---	---	---	---	---	---	---
69	Park Ram Vaitka, Ward-64, Parki	763	1750	1987	No	---	---	---	---	---	---	---	---	---	---	---	---	---	---	---
70	Tikoniya Park, Ward-64, Parki	764	318.6	1959	No	---	---	---	---	---	---	---	---	---	---	---	---	---	---	---
71	Bamba Devi Park, Sabzi mandi Bamba Road, Ward-72, Nashemabad	765	1143.25	1957	No	---	---	---	---	---	---	---	---	---	---	---	---	---	---	---
72	Nashemabad Park, Ward-72, Nashemabad	766	1143.25	1957	No	---	---	---	---	---	---	---	---	---	---	---	---	---	---	---
73	Halua Khara Park, Ward-7, Halua Khara	767	1056	1957	No	---	---	---	---	---	---	---	---	---	---	---	---	---	---	---
74	Tikoniya Park, Ward-98, Raj Guest House	768	5586	1959	No	---	---	---	---	---	---	---	---	---	---	---	---	---	---	---
75	Adarsh park, Dabouli Ward-52	769	17.3, 6.25, 645,945,4,7	1959	1	2101.00 M ²	1960	In Heritage	Ward-89 Tanki Park, Darshan Purwa	25212000	With Land cost	198106242								
76	Sri Ram Park, Ratan Lal Nagar, Ward-56	777	161.9.7	1959	No	---	---	---	---	---	---	---								
77	Maha kaleshwar Temple Park, Barra-5	789	5.5,65	1959	1	3.2, 4.4	1960	In Heritage	Ward-89 Tanki Park, Darshan Purwa	166820000	With Land cost	198106242								

LAND

PARK ZONE-6

S.N.	NAME OF THE ZONE	Specify if leasehold/freehold	Location	Survey no. Of the land	Area(acre /sq. m.)	Date of acquisition	Cost of the acquiring land(Rs.)	Was the land subject to improvement such as filling,leveling etc.after acquisition (Yes / No)?	Total Cost(Rs.)	From whom acquired	Mode of acquisition	Specify how land is currently being used	Current market value (Rs.)	Remarks
1	ZONE-6		Ajad Nagar	873	416	1959	---	---	---	K.N.N.	In Heritance		2704000	The rates are based on Circle rates at 31.03.2008
2			Lal Bahadur Satrie park	655	1238.25	1959	---	---	---	K.N.N.	In Heritance		7429500	
3			Chandra Shekhar Ajad Park Ajad Nagar	656	4600	1959	---	---	---	K.N.N.	In Heritance		299000000	
4			tikoniya park	669	574	1959	---	---	---	K.N.N.	In Heritance		3731000	
5			Deep Chad Park	670	2380.75	1959	---	---	---	K.N.N.	In Heritance		16665250	
6			Jhande wali Park	671	4560	1959	---	---	---	K.N.N.	In Heritance		29640000	
7			Behind Veema Hospital Park	874	275	1959	---	---	---	K.N.N.	In Heritance		2925000	
8			Beside Bazar Park	875	230	1959	---	---	---	K.N.N.	In Heritance		1495000	
9			Vishnu puri Block no 20&21	876	1074.92	1959	---	---	---	K.N.N.	In Heritance		6786980	
10			Vishnu puri Block no 68	877	1536	1959	---	---	---	K.N.N.	In Heritance		10752000	
11			Vishnu puri Block no 67	878	1729.2	1959	---	---	---	K.N.N.	In Heritance		11239800	
12			Vishnu puri Block no 42	8798	265.65	1959	---	---	---	K.N.N.	In Heritance		1726725	
13			Vishnu puri Block no 29	880	264	1959	---	---	---	K.N.N.	In Heritance		1716000	
14			Vishnu puri Block no 38	881	220.5	1959	---	---	---	K.N.N.	In Heritance		1433250	
15			Vikash Nagar pani ki Tanki	882	1287.1	1959	---	---	---	K.N.N.	In Heritance		8366150	
16			Geeta Park	653	2964	1959	---	---	---	K.N.N.	In Heritance		14820000	
17			Pt.Deen Dayal Park	883	2025	1959	---	---	---	K.N.N.	In Heritance		13162500	
18			Vishnoi park	884	4840	1959	---	---	---	K.N.N.	In Heritance		38720000	
19			Ram Leela Ground Park	885	18682	1959	---	---	---	K.N.N.	In Heritance		149456000	
20			Vijay Nagar pani ki tanki Park	336	1263.51	1959	---	---	---	K.N.N.	In Heritance		6317550	
21			Vijay Nagar J.P. Park	637	4500	1959	---	---	---	K.N.N.	In Heritance		22500000	
22			Vijay Nagar Plot no. 12 Park	640	1239.3	1959	---	---	---	K.N.N.	In Heritance		6196500	
23			Vijay Nagar Plot no. 9 Park	38	2226.68	1959	---	---	---	K.N.N.	In Heritance		11133400	
24			Shastri Nagar Pili Building Park	886	6448	1959	---	---	---	K.N.N.	In Heritance		51584000	
25			Shastri Nagar Block no. 364 Park	887	1625.73	1959	---	---	---	K.N.N.	In Heritance		13005840	
26			Shastri Nagar Block no. 64 Park	888	3236.51	1959	---	---	---	K.N.N.	In Heritance		25892080	

27	Shastri Nagar Block no. 148 Park	889	5564.85	1959	---	No	K.N.N.	In Heritage	Park	44518800
28	Shastri Nagar Block no. 226 Park	880	3212	1959	---	No	K.N.N.	In Heritage	Park	25696000
29	Mataya purwa Shastri Nagar	891	2325	1959	---	No	K.N.N.	In Heritage	Park	18600000
30	Shastri Nagar Sindh colony park	892	8357.6	1959	---	No	K.N.N.	In Heritage	Park	100291200
31	Shastri Nagar Near Kali mathiya	893	5238.37	1959	---	No	K.N.N.	In Heritage	Park	41906960
32	Shastri Nagar Central Park	894	29104.92	1959	---	No	K.N.N.	In Heritage	Park	232839360
33	Ranjeet Nagar park	586	1476	1959	---	No	K.N.N.	In Heritage	Park	17712000
34	Lajpat nagar Pipal wali Park	895	689.5	1959	---	No	K.N.N.	In Heritage	Park	8274000
35	Lajpat nagar Tikona park Shubh Shauchalay	559	952.77	1959	---	No	K.N.N.	In Heritage	Park	11433240
36	Shiwaji Nagar Park	587	1818	1959	---	No	K.N.N.	In Heritage	Park	21816000
37	Narayan Purwa Park	896	13344.92	1959	---	No	K.N.N.	In Heritage	Park	160139040
38	Sabji Mandi Park	897	225.24	1959	---	No	K.N.N.	In Heritage	Park	2702880
39	Lala Lalpatrai Park	898	3305.25	1959	---	No	K.N.N.	In Heritage	Park	39663000
40	Model Town Park Sarwoday Nagar	592	12675.5	1959	---	No	K.N.N.	In Heritage	Park	228159000
41	Model Town Choti Park Sarwoday Nagar	594	1672	1959	---	No	K.N.N.	In Heritage	Park	30096000
42	Rani Laxmibai Park Sarwoday Nagar	613	3647.63	1959	---	No	K.N.N.	In Heritage	Park	65657340
43	Jawahar Park Sarwoday Nagar	609	7442	1959	---	No	K.N.N.	In Heritage	Park	133956000
44	Indra Park Sarwoday Nagar	899	7525	1959	---	No	K.N.N.	In Heritage	Park	135450000
45	Swami Mahaveer Park Sarwoday Nagar	590	2478	1959	---	No	K.N.N.	In Heritage	Park	44604000
46	Near UPICA Handloom	621	1764	1959	---	No	K.N.N.	In Heritage	Park	31752000
47	Near Swaraj Asram Sarwoday Nagar	622	612	1959	---	No	K.N.N.	In Heritage	Park	11016000
48	Sudama Park Kakadew Naween Nagar	648	3798.9	1959	---	No	K.N.N.	In Heritage	Park	45586800
49	Ambekar Nagar	2466		1959	---	No	K.N.N.	In Heritage	Park	29592000
50	Manash Manch Park	629		1959	---	No	K.N.N.	In Heritage	Park	
51	Ambekar Park Sarwoday Nagar	900	2445	1959	---	No	K.N.N.	In Heritage	Park	19560000
52	Saiyad baba Majar Navin Nagar Kakadev	627	1797.35	1959	---	No	K.N.N.	In Heritage	Park	14378800
53	Near Surendra Yadav House Indra Nagar Park	901	540	1959	---	No	K.N.N.	In Heritage	Park	2160000
54	H.No. E-59 Indra Nagar	902	400	1959	---	No	K.N.N.	In Heritage	Park	1600000
55	Near P.O. Indra Nagar	903	435	1959	---	No	K.N.N.	In Heritage	Park	1740000
56	Tikona Park Indra Nagar	904	309	1959	---	No	K.N.N.	In Heritage	Park	1236000
57	H.No. E-160 Indra Nagar	905	690	1959	---	No	K.N.N.	In Heritage	Park	2760000
58	Adarsh Park Indra Nagar	906	3596	1959	---	No	K.N.N.	In Heritage	Park	16182000
59	H.No. 167 C-1 Indra Nagar	907	4237	1959	---	No	K.N.N.	In Heritage	Park	16948000
60	H.No. 110 C-1 Indra Nagar	908	3600	1959	---	No	K.N.N.	In Heritage	Park	14400000
61	Bharat Mata Park H.No. 89 Indra Nagar	909	4725	1959	---	No	K.N.N.	In Heritage	Park	18900000
62	Chaitanya Vihar Park	910	200	1959	---	No	K.N.N.	In Heritage	Park	1400000
63	Chandra Vihar Park	911	1733.62	1959	---	No	K.N.N.	In Heritage	Park	10401720

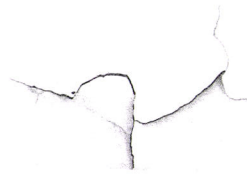

25

64	Gautam Vihar Scheme Park	912	912	1959	---	No	K.N.N.	In Heritage	Park	3192000
65	Dirga Pooja Park Awas Vikas Y- 3	698	3869	1959	---	No	K.N.N.	In Heritage	Park	15476000
66	Subhash Park Awas Vikas Y	913	1281	1959	---	No	K.N.N.	In Heritage	Park	5124000
67	Tikona Park Awas Vikas Y	914	720	1959	---	No	K.N.N.	In Heritage	Park	2880000
68	Pani Ki Tanki Awas Vikas Y	915	2436	1959	---	No	K.N.N.	In Heritage	Park	9744000
69	EWS-2617 Awas Vikas Y- 3	916	215 6	1959	---	No	K.N.N.	In Heritage	Park	862400
70	EWS-2616Awas Vikas Y- 3	917	224	1959	---	No	K.N.N.	In Heritage	Park	896000
71	EWS-2603 Awas Vikas Y- 3	918	254 4	959	---	No	K.N.N.	In Heritage	Park	1017600
72	LIG-1529 Awas Vikas Y- 3	919	2215.56	959	---	No	K.N.N.	In Heritage	Park	8862240
73	LIG-1650 Awas Vikas Y- 3	920	2009 76	959	---	No	K.N.N.	In Heritage	Park	8039040
74	LIG-1483 Awas Vikas Y- 3	921	1459.79	1959	---	No	K.N.N.	In Heritage	Park	5839160
75	LIG-1414 Awas Vikas Y- 3	922	1505.53	1959	---	No	K.N.N.	In Heritage	Park	6022120
76	LIG-11309 Awas Vikas Y- 3	923	776.16	1959	---	No	K.N.N.	In Heritage	Park	3104640
77	LIG-1337Awas Vikas Y- 3	924	852.28	1959	---	No	K.N.N.	In Heritage	Park	3409120
78	LIG-1382 Awas Vikas Y- 3	925	2047.98	1959	---	No	K.N.N.	In Heritage	Park	8191920
79	LIG-1194 Awas Vikas Y- 3	926	732.5	1959	---	No	K.N.N.	In Heritage	Park	2930000
80	Dr.A.P.J.Abdul Kalam Park LIG Awas Vikas Y- 3	927	660	1959	---	No	K.N.N.	In Heritage	Park	2640000
81	EWS-976 Awas Vikas Y- 3	928	217	1959	---	No	K.N.N.	In Heritage	Park	868000
82	EWS-992 Awas Vikas Y- 3	929	4307	1959	---	No	K.N.N.	In Heritage	Park	17228000
83	EWS-922 Awas Vikas Y- 3	930	229 5	1959	---	No	K.N.N.	In Heritage	Park	918000
84	EWS-928 Awas Vikas Y- 3	931	195	1959	---	No	K.N.N.	In Heritage	Park	780000
85	EWS-861 Awas Vikas Y- 3	932	195	1959	---	No	K.N.N.	In Heritage	Park	780000
86	EWS-850 Awas Vikas Y- 3	933	169	1959	---	No	K.N.N.	In Heritage	Park	676000
87	EWS-2466 Awas Vikas Y- 3	934	149 86	1959	---	No	K.N.N.	In Heritage	Park	599440
88	EWS-2458 Awas Vikas Y- 3	935	156 94	1959	---	No	K.N.N.	In Heritage	Park	627760
89	EWS-2385 Awas Vikas Y- 3	936	815.4	1959	---	No	K.N.N.	In Heritage	Park	3261600
90	EWS-2422 Awas Vikas Y- 3	937	159 12	1959	---	No	K.N.N.	In Heritage	Park	636480
91	EWS-2404 Awas Vikas Y- 3	938	169 83	1959	---	No	K.N.N.	In Heritage	Park	679320
92	EWS-2359 Awas Vikas Y- 3	939	280	1959	---	No	K.N.N.	In Heritage	Park	1120000
93	EWS-2346 Awas Vikas Y- 3	340	321.75	1959	---	No	K.N.N.	In Heritage	Park	1287000
94	EWS-2669 Awas Vikas Y- 3	941	181.78	1959	---	No	K.N.N.	In Heritage	Park	727120
95	EWS-2950 Awas Vikas Y- 3	942	187 65	1959	---	No	K.N.N.	In Heritage	Park	750600
96	EWS-2882 Awas Vikas Y- 3	943	364 42	1959	---	No	K.N.N.	In Heritage	Park	1457680
97	EWS-2855 Awas Vikas Y- 3	944	554 4	1959	---	No	K.N.N.	In Heritage	Park	2217600
98	EWS-2734 Awas Vikas Y- 3	945	191 4	1959	---	No	K.N.N.	In Heritage	Park	765600
99	EWS-2705 Awas Vikas Y- 3	946	189	1959	---	No	K.N.N.	In Heritage	Park	756000
100	EWS-668 Awas Vikas Y- 3	947	176.7	1959	---	No	K.N.N.	In Heritage	Park	706800
101	EWS-680 Awas Vikas Y- 3	948	1718 1	1959	---	No	K.N.N.	In Heritage	Park	6872400

102	EW5-734 Awas Vikas Y-3	949	300.3	1959	No	---	K.N.N	In Heritage	Park	1201200
103	EW5-740 Awas Vikas Y-3	950	239.86	1959	No	---	K.N.N	In Heritage	Park	959440
104	EW5-725 Awas Vikas Y-3	951	1180.8	1959	No	---	K.N.N	In Heritage	Park	4723200
105	EW5-638 Awas Vikas Y-3	952	192.4	1959	No	---	K.N.N	In Heritage	Park	759600
106	EW5-608 Awas Vikas Y-3	953	280.28	1959	No	---	K.N.N	In Heritage	Park	1121120
107	EW5-587 Awas Vikas Y-3	954	167.14	1959	No	---	K.N.N	In Heritage	Park	668560
108	EW5-558 Awas Vikas Y-3	955	252.81	1959	No	---	K.N.N	In Heritage	Park	1011240
109	EW5-426 Awas Vikas Y-3	956	178.08	1959	No	---	K.N.N	In Heritage	Park	712320
110	EW5-437 Awas Vikas Y-3	957	239.8	1959	No	---	K.N.N	In Heritage	Park	959200
112	EW5-418 Awas Vikas Y-3	958	291.4	1959	No	---	K.N.N	In Heritage	Park	165600
113	EW5-8194 Awas Vikas Y-3	959	1380	1959	No	---	K.N.N	In Heritage	Park	5520000
114	EW5-142 Awas Vikas Y-3	960	114.38	1959	No	---	K.N.N	In Heritage	Park	457520
115	EW5-150 Awas Vikas Y-3	961	207.48	1959	No	---	K.N.N	In Heritage	Park	829920
116	EW5-2572 Awas Vikas Y-3	962	333.5	1959	No	---	K.N.N	In Heritage	Park	1334000
117	Kailash Vihar Park NO.5 Awas Vikas Y-1	964	2388.32	1959	No	---	K.N.N	In Heritage	Park	1342000
118	Kailash Vihar Park NO.6 Awas Vikas Y-1	965	2026.48	1959	No	---	K.N.N	In Heritage	Park	11941600
119	Kailash Vihar Park NO.8 M-267 Awas Vikas Y-1	966	1637.28	1959	No	---	K.N.N	In Heritage	Park	10132400
120	Kailash Vihar MIG 63 Dashahara Park Awas Vikas Y-1	967	2146.2	1959	No	---	K.N.N	In Heritage	Park	8186400
121	Kailash Vihar MIG 40 Park Awas Vikas Y-1	968	1419.49	1959	No	---	K.N.N	In Heritage	Park	10731000
122	Kailash Vihar HIG 144 Park Awas Vikas Y-1	969	2535	1959	No	---	K.N.N	In Heritage	Park	7097450
123	Kailash Vihar MIG 382 Park Awas Vikas Y-1	970	1500	1959	No	---	K.N.N	In Heritage	Park	12675000
124	Satyam Vihar H-166 Awas Vikas Y-1	971	1350	1959	No	---	K.N.N	In Heritage	Park	7500000
125	Satyam Vihar H-244 (74) Awas Vikas Y-1	972	1000	1959	No	---	K.N.N	In Heritage	Park	6750000
126	Khyora Bangar Near 140 Park	973	672	1959	No	---	K.N.N	In Heritage	Park	5000000
127	Khyora Near 108 Park	974	360	1959	No	---	K.N.N	In Heritage	Park	4032000
128	Khyora Pattarkar puram MIG 77 Park	975	1110	1959	No	---	K.N.N	In Heritage	Park	2160000
129	Khyora Pattarkar puram MIG 94 Park	976	1280	1959	No	---	K.N.N	In Heritage	Park	6660000
130	Maharshi Dayanand Vihar Park MIG 101	977	966	1959	No	---	K.N.N	In Heritage	Park	7680000
131	Maharshi Dayanand Vihar Park MIG 53	978	1520	1959	No	---	K.N.N	In Heritage	Park	4347000
132	Maharshi Dayanand Vihar Park LIG 22	979	1932	1959	No	---	K.N.N	In Heritage	Park	6840000
133	Maharshi Dayanand Vihar Park MIG 30	980	1628	1959	No	---	K.N.N	In Heritage	Park	8694000
TOTAL										7326000

2374900075

TOTAL COST OF PARK:-

1113705875	ZONE-1 :-
43080525	ZONE-2:-
657365000	ZONE-3:-
9135410025	ZONE-4:-
1981062425	ZONE-5:-
2374900075	ZONE-6:-
15305523925	GRAND TOTAL:-

LAND

FARMING LAND ZONE-2

S.N.	NAME OF THE ZONE	Specify if leasehold/ freehold	Location	Survey no. Of the land	Area(acre /sq. m.)	Date of acquisition	Cost of acquiring the land(Rs.)	Total Cost(Rs.)	From whom acquired	Mode of acquisition	Specify how land is being currently used	Give reference of the available title documents	Current market value (Rs.)	Remarks
1	2	3	4	5	6	8	9	10	11	12	13	14	15	
1	ZONE-2	Sewage Farm	Chakeri	93 IPE	1200.00 Acre	1959	144000	144000	GS	By Payment	Farming Land	93 IPE	971240000	The rates are based on Circle rates at 31.03.2008
													16	971240000
														GRAND TOTAL:-